F om h

To Be kenkamp" "Ch istophe Valdez" "James Keenaghan" "Bu gess Anthony" "Aud a Ala o e" "Aa on Gof " "aa on m lomb ano@cbp dhs gov" "Asa an A men J" "A t Mendoza " "MacTighe Kasey" "De ema Jonathan" "Jo dan III Jack S " "T ima chi Joseph G " "B avo A thu D" "Meye And ew D " "Kim Cu tis " "B acamon es Rolando" "Wulte n ance A " "Bahada ian Raffi A " Del To o Manuel - San Diego D
"Delgado Bonn e J " "Chavez Susana" "Caspe son CIV David E" "Smith David" "Chambe s B an" "Stephens And ew " "ambowen@lasd o g" Mason Matt (O) " A D RHD T Ben e nandez" "Jay King (30479@lapd onl ne)" "Cu tis Davis" " A D Th ea s Ma c Made o" " A D Th eats ete Dooman s " " A D Jim Buck " " A D Suzi Reed " "Mas e ton Da n " " a son ance" "Michael Moo e" Sena Mike - No the n CA
HIDTA Del To o Manuel - San Diego D "Nelson at ck A " "John McMahon@lapd online" "Aune David D " "Ca denas No ma " "Chavez Susana" "Booth Kelley A " "Bowden Dawn R " "Aune David D " Ashabi Eb ah m - Beve ly Hi ls D "Offenbe g Aa on" "I v ne D B aden Ma ks " Michael Sanfo d Kowals k Dav d - A D " o d Donald A " " A D Comme c al C mes Dennis Bopp" "Katz S even D " "Aboubak i
Consid ne" "Robe t ong 27410@lapd onl ne (27410@lapd online)" "Robe t dand ea@smgov net" "Mendoza M chael M " " e ez e ez II Rene M " "Am n- e ez Dha ti" "Ca denas No ma " "Mesa D Ch stophe Adamczyk" Mo eno Ch istophe - Oakland D "Gomez Genoveva G" "jacham@lasd o g" "Maste ton Da in " "Da n Maste ton@dhs gov" " A D Capt ete Casey " " A D Capt ete Casey " " A D Hollywood Michael
e tinato" "Max ea" "Maxwe l Medei os" "Ch is Espinoza@Co onaCA gov" "Mesa D Ch istophe Adamczyk" "beat ce gi mala@lapd online" Kowals k David - A D "Kim Cu is " "Ma ks Ch s E " "john kempf@isp daho gov" "He nandez Edua do A " "Simon ede ick J (A) (BI)" "Rod guez Shanel " "C uz Manuel J" "Mo ales Gab el A " Ga igl o Cindy - A County SD "Al naya Abela do R" "n ckf ee@oc ac ca gov"
"TMCGRATH@ D SANDIEGO GOV" "WI SON DENNIS D" "CB Na co Indy Tim Hubba d " "OC She i f Al naya Abela do R"" "OCAIC Steve hi l ps " " aul Chase OCA C " " a fan R cha d" "G e o@oc ac ca gov" "Kim Cu tis " " ong Beach D Ruby Ma n-Jo dan" "HSI A Masen Yasin " " alm Sp ings D Shawn linn" " A D Gang South Cent al Nick Gallego " " A D Ho lywood Watch T G eg Mo gan " "To ance D G a eda
Ka en" "Inglewood D inancial C imes Je emy C ossen" "Inglewood D Gang Joey Ze le " "CH J m Kelly " "CH B adley Dibel " "CH OCRA Gang Ryan J Sta " " cmcel oy@fbi gov" "Rmaycott@Beve lyh lls o g" "Beve ly H lls D SGT Ch stophe Coulte " "San a Mon ca D And ew Sanchez" "San Gab iel D BANUE OS GABINO" "amye s@beve lyhi ls o g" "Despot John" " A She i f West Hollywood uevano Oma A " "Despot
John" "Bu bank D Ch is a n D az " "T na g ee @smgov net" "Santa Mon ca D Da ne l C umple " " A D South Cent al Tony Va gas" "Gomez Genoveva G" " ASD Analyst Mo eno Melissa A " "Olaes The ese J " "Glendale D Chad Mcdonald " "s abo @sbcsd o g" Ma inez Albe to - OC Intel Asses Cente "Inglewwod D Gang Samuel Ba ley " "Bu bank D Dugas Jonathan" lwda lan@lasd o g" "Santa Mon ca D
Schwankl " " A D T Douglas Oldfield" " A D WIlshi e Dive Dan el Sla e " " A D Hollywood Roge Kloh " " A D Gang Ho lywood Sco t uis "

Subject W Today"s ess Cl pp ngs (02-04-21) (NYC schools teach ng B M agenda nspi ed in pa t by cop-k lle Assa a Shaku)

Date Thu sday eb ua y 4 2021 9 16 23 AM

Attachments 02-04-21 pdf

Th s message s from outside the City email system Do not open links or attachments rom untrusted sources

https //a anan.url-protection.com/ 1/url?o=https%3A/ nypost com/2021/02/03 nyc-schools-teach-blm-agenda-inspired-in-part-by-assata-shakur/&g=MDk3ZWY3NjkzMGJjMTZiZA==&h=YzJhMDIzZDkzNWViNDM0ZWZjOTk ZmE2ZDQ0YjIwZGY3MGY YWJhZTJlMGE N2U0YzI0MThmOWFmNGU5YmVlNQ==&p=YXAzOnNmZHQyOmF2YW5hbjp ZmZpY2UzNjVfZW1haWxzX2VtYWlsOjQ1NzQxZTQwNjhiNWQ2NTk1YWIwZDZjODBmNzVlY2RjOnYx

Good Morning

Attached please find a copy of today's press c ippings (02-04-21).

Regards

Thomas F. Antonetti
Lieutenant, DCPI
o. 646.6 0.6700 | m. 646. 85.1439

CONFIDENTIALITY NOT CE This email and any attachments may contain conf dential and p ivileged info mat on fo the use of the designated ecipient(s) named above. If you a e not the intended ec p ent, you a e he eby notif ed that you have ece ved this communicat on n e o and that any eview, use o d sclosu e of t o ts contents is p ohibited and may violate laws includ ng the Elect onic Communications P vacy Act. If you a e not the intended ecipient, please contact the sende and dest oy all cop es of this communication. Please t eat th s and a l othe communicat ons f om the New Yo k City Police Depa tment as LAW ENFORCEMENT SENSTIVE/FOR OFFICIAL USE ONLY.

DAILY PRESS CLIPPINGS

02-04-21

New York City Police Department

NEWSPAPER: DAILY NEWS DATE: 02-04-21 PAGE: 7

DET. CLEAVE BETHEA, SR.
Critically Injured 1-22-1973

DET. CEDRIC DIXON
End of Watch 3-28-2020

DET. DALSH VEVE
Critically Injured 6-3-2017

DET. WESLEY REDDING
Pioneering Detective

DET. DILLON STEWART
End of Watch 11-28-2005

DET. FERMIN ARCHER, JR.
End of Watch 7-13-2011

DET. RODNEY JAY ANDREWS
End of Watch 3-10-2003

DET. JAMES V. NEMORIN
End of Watch 3-10-2003

DET. ROBERT L. PARKER
End of Watch 9-10-2004

DET. KEITH WILLIAMS
End of Watch 11-13-1989

DET. RANDOLPH A. HOLDER
End of Watch 10-20-2015

DET. ANNETTA G. DANIELS
End of Watch 11-17-2011

DET. ASLYN A. BECKLES
End of Watch 1-18-2014

DET. ABRAHAM WALTON
End of Watch 7-14-1980

DET. CHARLES G. GITTENS
End of Watch 11-28-2014

DET. KENNY SPARKS
DEA Secretary

DET. FELICIA RICHARDS
President, Guardians Association

DET. MARK HOLDER
President, GALEA

DET. RUDOLPH V. EDWARDS
Beloved Community Affairs Det.

DET. ROBBIE WILLIAMS
Pioneering Detective

DET. MABEL THOMAS
Pioneering Detective

DET. TOMMY L. MERRIWEATHER
End of Watch 1-21-2013

DET. LEROY DIXON
End of Watch 6-14-2015

DET. COREY J. DIAZ
End of Watch 10-7-2009

DET. SEAN G. CARRINGTON
End of Watch 1-19-1998

IN HONOR OF BLACK HISTORY MONTH
NYPD DETECTIVES REMEMBER
DETECTIVE WESLEY REDDING

In August of 1921, on the day of his 29th birthday, pioneering Black Officer Wesley Redding made New York City policing history when NYPD Police Commissioner Richard Enright asked for Redding's silver cop's shield and replaced it with the gold shield of a second grade Detective. Redding became the first Black Officer promoted to the rank of Detective, even though he had only joined the force 18 months prior. During the era Redding was a member of the NYPD and for the 69 years that followed, the only way an Officer could be promoted to Detective was "at the whim of the Police Commissioner." We can only imagine how phenomenal a rookie Officer Wesley Redding must have been to be selected from thousands of veteran members to earn his advancement in rank.

The Detectives' Endowment Association, Inc. (DEA) — the labor union of NYPD Detectives — has been fighting ever since to gain equity in policing for our members. On July 22, 1990, Governor Mario Cuomo signed our "18 Month bill," and ever since that date, any New York Police Department Officer who is on the Detective track with good work evaluations now has the right to receive his or her gold shield in 18 months. This February 2021, we celebrate Black History Month by remembering Det. Wesley Redding and his remarkable benchmark which paved the way for generations to come.

Throughout our long and proud history, many of our Black members have made New York City policing history: in 1952, Robbie Williams and Mabel Thomas became the first Black women promoted to the rank of Detective; and Det. Mollie Ann Gustine was the first Black female Delegate of the DEA. Our current DEA Secretary, second grade Det. Milton "Kenny" Sparks, is the highest ranking Black Board Officer in our union's history. We also take this moment to congratulate active DEA members second grade Det. Felicia Richards, President of the NYPD Guardians Association, and Det. Mark Holder, President of the NYPD Guyanese American Law Enforcement Association.

Tragically, many of our Black members have sacrificed their lives for the citizens of New York, including Detectives John Follins, Erle Thompson, Harold Marshall, William Capers, Joseph Taylor, Horace Ford, Abraham Walton, Myron Parker, Keith Williams, Sean Carrington, Jaime Betancourt, James Nemorin, Rodney Andrews, Robert Parker, Dillon Stewart, Omar Edwards, Fermin Archer, and Randolph Holder. And dozens of our Black members have succumbed to fatal illnesses brought about by their work on the rescue and recovery of the World Trade Center attacks. We have Black members who have suffered life altering injuries while taking police action, like Detectives Cleave Bethea, Sr., Troy Patterson, and Dalsh Veve. Most recently, we lost Det. Cedric Dixon to the coronavirus.

The New York Police Department has been serving the citizens of New York since 1845. The Detective Bureau was founded in 1882, and the Detectives' Endowment Association has been representing the rank of Detective since 1917. We will continue to fight for equity and justice for all of our members as we have done for the past 104 years. We are honored to represent "The Greatest Detectives *in the World*."

THE DETECTIVES' ENDOWMENT ASSOCIATION, INC.
POLICE DEPARTMENT • CITY OF NEW YORK
PAUL DIGIACOMO, PRESIDENT • PAUL MORRISON, VICE PRESIDENT

NEWSPAPER: DAILY NEWS DATE: 02-04-21 PAGE: 13

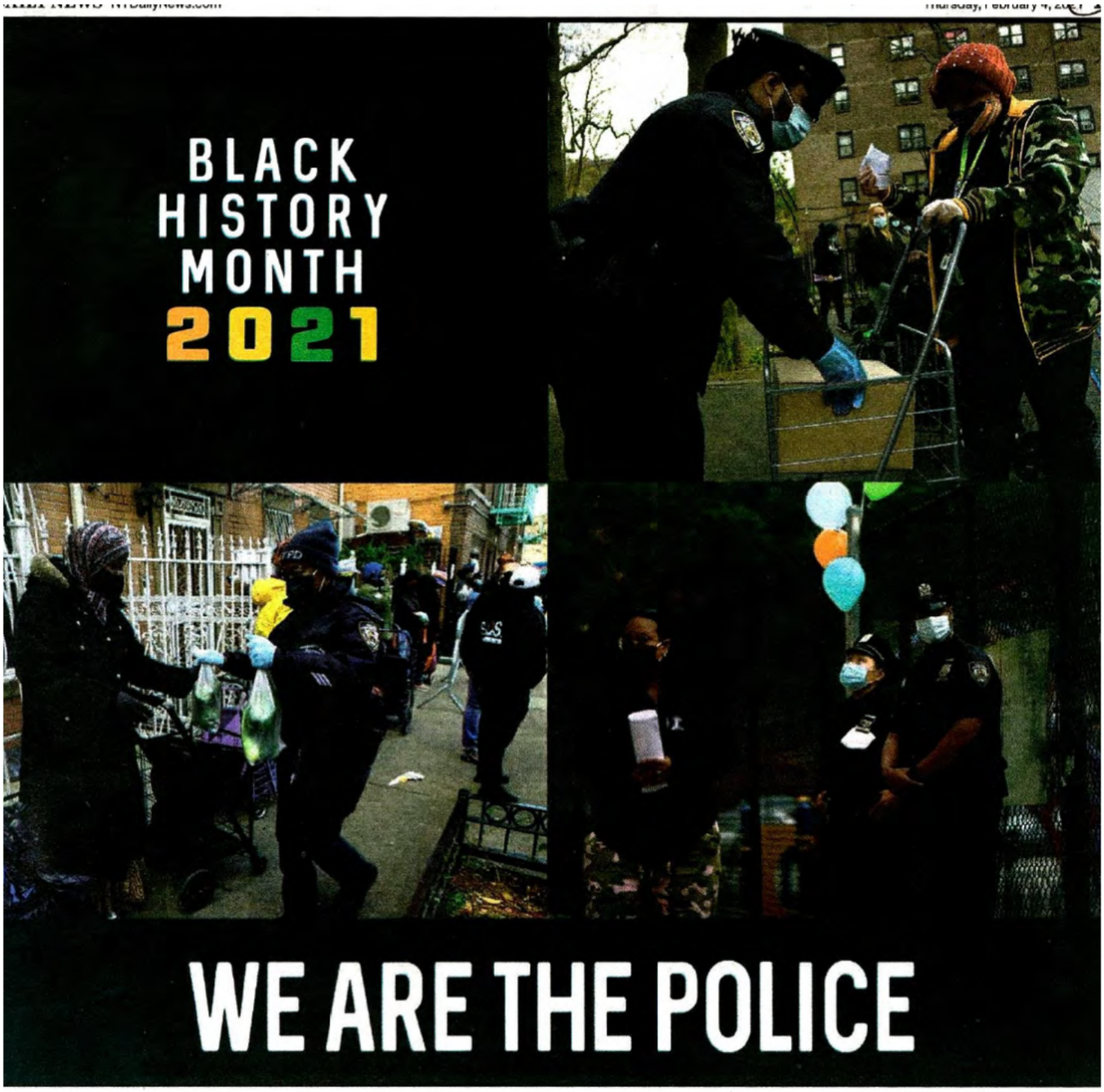

WE ARE THE COMMUNITY

Police Benevolent Association of the City of New York, Inc.

125 Broad Street, 11th Floor, New York, NY 10004 • 212-233-5531

Patrick J. Lynch, President

www.nycpba.org

Another straphanger in shove nightmare

By AMANDA WOODS and TINA MOORE

An unhinged man shoved a straphanger onto the tracks in a lower Manhattan subway station this week — the latest in a spate of similar incidents that Police Commissioner Dermot Shea on Wednesday called "too common."

The 26-year-old victim was waiting for a train at Fulton Street/Broadway-Nassau station's northbound platform at around 3:40 p.m. Tuesday when the attacker suddenly pushed him, cops said.

The victim suffered non-life-threatening ankle, leg and hand injuries. It was unclear if a train was pulling in at the time.

The alleged attacker, Calvin Wilson, 38, was quickly arrested after he fled to the street, Shea said in an NY1 interview.

Wilson was charged with assault and reckless endangerment.

The NYPD has "encountered" Wilson multiple times, Shea said.

"I think we would all agree it's becoming too common, that this is something disturbing."

—NYPD Commissioner Dermot Shea

William Farrington

"We've found him sleeping on the subway, we brought him to a shelter multiple times," the top cop said. "We arrested him in December for threatening an MTA employee with a pipe. We brought him as an emotionally disturbed person to the hospital multiple times, so that's what that's what the concern is here. There's multiple opportunities to get this individual — I mean, this individual has issues."

The incident follows a series of subway shovings across the city in recent weeks.

In a mid-January attack, a woman was pushed against a moving train at the Lexington Avenue/59th Street station. A few days earlier, a 32-year-old man was pushed onto the tracks at Times Square-42nd Street, and on Dec. 24 a station attendant was shoved at the Nassau Avenue station in Brooklyn.

"I think we would all agree it's becoming too common, that this is something disturbing," Shea told NY1.

Shea said more needs to be done to help people with mental illness in the city.

"It's not easy but we need to talk about it because at the same time we're saying take the police out of mental-health illness," he said, referring to an initiative announced in November that would divert calls about emotionally distressed New Yorkers away from the NYPD to newly formed teams of specially trained workers.

"In appropriate circumstances we support that, but there's got to be follow-up. This person is a danger, unfortunately, and he's not alone."

awoods@nypost.com

NEWSPAPER: DAILY NEWS DATE: 02-04-21 PAGE: 14

Subway menace

Susp in shove routinely clashes with cops

BY THOMAS TRACY
NEW YORK DAILY NEWS

A mentally ill man with a history of arrests in the subway, including for threatening an MTA employee with a pipe, has been grabbed by police again – this time for shoving a stranger onto the tracks, officials said Wednesday.

Calvin Wilson is accused of pushing the 26-year-old victim off the A/C platform at the Fulton St. station in lower Manhattan about 3:40 p.m. Tuesday. The attack was unprovoked, officials said.

The victim managed to get back onto the platform before a train arrived in the station, suffering minor injuries to his right ankle, leg and hand, officials said.

Cops did a quick search of the area and found Wilson, 38, above ground outside the station, Police Commissioner Dermot Shea said Wednesday.

Police charged Wilson with assault and reckless endangerment and took him to Bellevue Hospital for a medical evaluation, officials said.

Shea said his transit officers have had plenty of run-ins with Wilson over the years. "We've encountered him multiple times," Shea said on NY1 Wednesday. "We found him sleeping on the subway. We've brought him to a shelter multiple times. We arrested him in December for threatening an MTA employee with a pipe."

"We have brought him as an emotionally disturbed person to the hospital multiple times," Shea added. "There's been multiple opportunities to get this individual help, because this individual clearly has issues. Where is this breaking apart?" Incidents where unhinged people are attacking commuters and MTA workers "are becoming too common," Shea said.

On Jan. 16, naked homeless man Malik Jackson shoved a 43-year-old stranger onto the tracks at the Central Park North-110th St. station, officials said. When a Good Samaritan jumped onto the tracks to help, Jackson jumped down to fight him – and wound up fatally electrified by the third rail.

Just two days earlier, a 32-year-old a man waiting for a downtown N train at Times Square was shoved onto the tracks by a stranger. He managed to hoist himself to safety before a train arrived. The pusher ran off and has not been caught.

On Dec. 24 at 2 a.m., MTA station manager Kumar Narinder, 70, suffered a fractured spine and head injuries after being hurled to the tracks by a crazed fare-beater – barely missing the third rail. His 27-year-old attacker was arrested.

In November, straphangers survived being shoved to the tracks by homeless people at the 42nd St.-Bryant Park station and at Union Square. Both attackers were arrested.

Shea feared more incidents could happen if cops are no longer part of the response to 911 calls about emotionally disturbed individuals.

After several controversial incidents over the years in which cops wounded or killed mentally ill people acting out, the city has reassessed its approach in handling the hundreds of daily 911 calls involving the emotionally disturbed.

In November, Mayor de Blasio announced a pilot program aimed at replacing the NYPD with teams of mental health experts and EMS staffers to answer such calls.

"This administration has built a mental health infrastructure from the ground up, filling critical gaps in services," Avery Cohen, a spokeswoman for Mayor de Blasio, told the Daily News. "From outreach workers, to mobile mental health treatment teams, city workers will continue doing this critical work every day in our communities and subways."

But Shea said more follow-through by city agencies is needed to make sure mentally ill residents actually get the long-term help they need.

With Shant Shahrigian and Clayton Guse

NEWSPAPER: DAILY NEWS DATE: 02-04-21 PAGE: 20

Man barricades himself in Bx. apt., shoots at cops

An emotionally disturbed gunman fired at cops, striking an officer's ballistic shield, and then set fire to his Bronx apartment during an hours-long standoff Wednesday.

A 911 caller brought police to the second-floor apartment of Samuel Foster, 39, about 10:30 a.m. after reporting a man inside with a gun, acting erratically, police said.

What followed turned Foster's block on W. 183rd St. in University Heights into a wild scene of a police siege.

When Emergency Services Unit officers removed the peephole from Foster's apartment front door, he leveled a gun at the hole they made and opened fire, cops said. At least one shot hit an officer's ballistic shield, cops said.

Foster then set a fire inside the apartment and tried to flee down the fire escape, but was ultimately captured, police said.

He's charged with attempted murder and reckless endangerment, and was taken to Bellevue Hospital for psychiatric treatment, police said.

The FDNY brought the fire under control just before 1:40 p.m.

John Annese

NEWSPAPER: The New York Times DATE: 02-04-21 PAGE: 19

New York Repeals Law For 'Walking While Trans'

By JESSE McKINLEY and LUIS FERRÉ-SADURNÍ

ALBANY, N.Y. — For decades, a state loitering law, originally designed to discourage street prostitution, was interpreted far more broadly, resulting in what civil rights advocates said was a pattern of police harassment of anyone who they viewed as looking different or suspicious.

In more recent years, as the law became the target of lawsuits and legislative efforts to have it repealed, it became known by a shorthand description: the "walking while trans" law.

On Tuesday, the law was repealed by legislators in Albany and Gov. Andrew M. Cuomo, marking another victory for both the state's progressive movement and its L.G.B.T.Q. community, which argued the law had been used to justify arrests of trans people.

"This represents one of the last frontiers of the L.G.B.T.Q. civil rights movement that went unaddressed: transgender human rights," said Brad Hoylman, the Democratic state senator who sponsored the bill in that chamber. "This legislation goes deep into a community that has lived in the shadows of the movement."

The repeal comes in the wake of the 2019 passage of legislation that prohibited discrimination based on "gender identity or expression" and banned so-called conversion therapy.

It could prompt other states and cities that have similar laws on the books to follow suit. California could introduce a bill to repeal a prostitution loitering law this year, and activists in Chicago, Atlanta and New Orleans have organized to reverse similar ordinances. Last summer, the Seattle City Council unanimously voted to repeal drug trafficking and prostitution loitering laws.

In a jubilant online news conference on Tuesday, supporters of the law's repeal described it as long overdue.

"This is going to save some lives," said TS Candii, a community organizer and a Black transgender woman, who said she had been assaulted by a police officer under the guise of the law. "Knowing that no one will ever be profiled or experience trauma like mine again because of this law will for sure help me and many of us move forward with our healing."

Supporters noted New York's law had broader language and was more far-reaching and widely enforced than most other loitering laws in the country.

"It was prohibiting constitutionally permitted conduct," said Alphonso David, president of the Human Rights Campaign and the former counsel to the governor. "If I were to talk to you on the street and I'm wearing really short shorts or a tank top and they think I'm an escort, they could arrest me for simply having a conversation with you, which is constitutionally permitted conduct."

Assemblywoman Amy Paulin, the Assembly sponsor of the repeal, said that the law had been used as a "weapon in profiling."

"Law enforcement has already recognized that this has been used to discriminate against people," she said.

The repeal came after lawsuits in New York as well as the emergence of a robust transgender political movement and broader societal acceptance.

A 2019 settlement of a Legal Aid Society lawsuit against the New York Police Department, coupled with opposition to the law from district attorneys like Eric Gonzalez of Brooklyn, had brought the total number of arrests in New York City for loitering as a primary charge down to zero last year, according to the Division of Criminal Justice Services.

Yet efforts in recent years by the L.G.B.T.Q. community to repeal the New York law were waylaid by other legislative priorities and overridden by pandemic concerns, as well as being conflated — politically — with more controversial bills to decriminalize prostitution.

Supporters of the repeal argued the law was the "female version" of stop-and-frisk and that the police were using it to arrest women for innocuous behavior like talking to someone inside a vehicle, waiting for a taxi or wearing a dress an officer deemed too provocative.

It was also used to harass women of color, many of them transgender, who were arrested under the statute, opponents of the law said.

While the Legal Aid lawsuit led the Police Department to revise — and almost eliminate — its enforcement, the law returned to the limelight last summer during the Black Lives Matter protests, when some activists sought to cast a spotlight on disproportionate police violence against Black transgender people. In June, thousands of people wearing white fooded the grounds of the Brooklyn Museum in a march for Black trans people.

The changed environment was apparent on Tuesday, as the Legislature — now home to Democratic supermajorities in the State Assembly and Senate — overwhelmingly voted to overturn the law; hours later, Mr. Cuomo, a third-term Democrat, signed the repeal.

Other states were already taking note.

In California, Scott Wiener, a Democratic state senator from San Francisco, said he would introduce a bill to repeal a 1995 loitering law in his state in the coming weeks, adding that the support from an establishment Democrat like Mr. Cuomo was welcome momentum.

"California and New York look to each other," said Mr. Wiener, who went to law school with Mr. Hoylman. "This law is part of a history of criminalizing L.G.B.T.Q. people for simply existing."

A changed culture in the State Legislature leads a move to pass overwhelmingly.

That history includes controversy dating back to its passage 45 years ago, when it was pushed as an answer to street prostitution ahead of the 1976 Democratic National Convention. Even then the law was deemed by some as overbroad and potentially onerous, with a catchall definition of illegal behavior — including beckoning, wandering, and talking to passers-by or passing vehicles — in a range of public spaces which included "any street, sidewalk, bridge, alley or alleyway, plaza, park, driveway, parking lot or transportation facility," as well entrances and doorways of all of the above.

Over the years, opponents said that often led to police harassment.

"Police would see a transgender person they perceived to be a man and assumed they were dressed as a woman because they were selling sex," said Leigh Latimer, the supervising attorney of the Exploitation Intervention Project at the Legal Aid Society, noting that the law "allowed police to make assumptions about people that were not based in fact, and criminalize folks walking in their own neighborhoods."

Ms. Latimer said repeal of the law — which took effect immediately — was critical in another respect: It sealed prior violations and convictions, charges that often created barriers to employment and housing.

One person who had been repeatedly arrested under the law — a 50-year-old woman from Queens who was sexually trafficked when she was young — said that the charges had made it difficult for her to seek a better life through education or other employment.

"I wanted to do something worthwhile, and I was told I couldn't because I had all these loitering arrests," said the woman, who spoke on the condition of anonymity because of the stigma associated with her past arrests. "It's like having a scarlet letter."

NEWSPAPER: DAILY NEWS DATE: 02-04-21 PAGE: 20

Dancing fool pulls gun on cops, and lives!

BY MICHAEL SHERIDAN
AND THOMAS TRACY
NEW YORK DAILY NEWS

A Pennsylvania man dancing in Times Square pulled a gun on two police officers when they approached the strutting suspect, startling video released Wednesday shows.

Dominique Francis, 28, of Philadelphia, is now facing gun possession and menacing charges for the dramatic scene that unfolded Sunday on Seventh Ave. near W. 46th St.

Cops first spotted Francis striking a pose near his white car with music blaring from the speakers around 3 a.m., officials said.

Body camera footage shows Francis casually strolling over to the officers as they walk by the car – then pulling a gun from his waistband.

"Whoa! Whoa! Whoa!" the cops scream in the video as they pull out their guns.

Francis immediately drops his pistol and falls to the ground.

"What the f-- is wrong [with him]," one cop says as they handcuff the suspect, the video shows.

"Is that a BB gun?" another cop asks Francis, who's facedown on the street with his hands cuffed behind his back.

"No sir," Francis says in the clip.

"Is that a real one?" the cop asks.

Francis mumbles something, but it's unclear what he says in the video.

"This suspect took a gun out of his pocket, feet away from officers," the NYPD wrote in a Wednesday tweet sharing the video. "Thankfully, it ended just as many other encounters do, with an arrest & a gun recovered safely without any injuries."

A Manhattan Criminal Court judge ordered Francis held on $100,000 cash bail at his arraignment Tuesday.

NEWSPAPER: DAILY NEWS DATE: 02-04-21 PAGE: 2

Stringer seeks NYPD changes

BY MICHAEL GARTLAND
NEW YORK DAILY NEWS

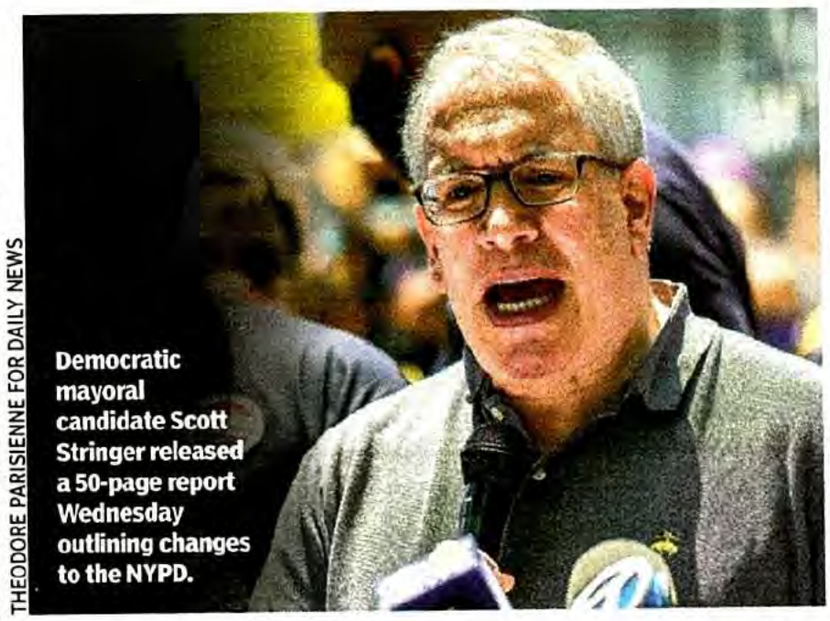

THEODORE PARISIENNE FOR DAILY NEWS

Democratic mayoral candidate Scott Stringer released a 50-page report Wednesday outlining changes to the NYPD.

Comptroller Scott Stringer unveiled a series of new police reform proposals Wednesday that include revamping how the city's 911 emergency phone system routes calls, ending incarceration for people with parole violations and holding police honchos accountable for overtime cost overruns.

Stringer, who's running for mayor in a crowded field, released his 50-page policy report outlining those plans at a time when candidates are focused on how to best reform the NYPD after the department's response to protests last summer drew outrage from across the political spectrum.

One proposal included in the report attempts to address the handling of the protests directly – Stringer wants to do away with the NYPD's Strategic Response Group's disorder control unit, which serves as riot police during times of unrest.

In his report, Stringer writes that the unit "should be disbanded so that militarized officers are no longer engaged in policing protests, marches, demonstrations, or parades."

Instead, the Manhattan Democrat wants to see "a mostly civilian force" that would be "tasked with managing traffic and engaging with those present both in the leadup and during the demonstration in order to facilitate a peaceful protest."

Stringer also aims to disband the NYPD's Vice Squad, which deals with prostitution, internet crimes and human trafficking, and argues that "criminal penalties for sex work should be eliminated altogether." Human trafficking and internet crime would then become the responsibility of the state attorney general and the district attorneys.

To reduce the NYPD's budget, Stringer's report makes several recommendations.

Under his proposal, overtime would be eliminated as a "bonus" for making arrests and each precinct would be capped in the amount of OT that it's permitted to allow cops to work, with 20% of overtime to be distributed at the police commissioner's discretion.

Stringer argues that capping overtime would accomplish two goals: cutting costs and reducing officer fatigue.

His report cites two studies – one conducted by the Phoenix Police Department and another by the King Country sheriff's office in Washington State, which found that for each hour of overtime worked, officers became slightly more likely to use force or engage in unethical behavior.

"The amount of overtime dispersed should be closely tracked at weekly CompStat meetings, with deputy inspectors held accountable for adhering to their precinct budget," the report states.

The city's 911 system should also be transformed to shift responsibility away from armed police in situations that might not immediately require an NYPD response, Stringer contends.

The report is short on details on exactly how to proceed, but points to a crisis-intervention program in Oregon that dispatches medics and "crisis workers" as first responders on emergency calls about suicide prevention, intoxicated people and elderly people in need.

Not all of Stringer's agenda could be accomplished by the city alone. His proposal to prohibit jailing people for parole violations could only be done through state law.

NEWSPAPER: NEW YORK POST DATE: 02-04-21 PAGE: 6

Stringer: Here's how I'd 'fix' NYPD

City Comptroller Scott Stringer, who is running for mayor this year, has released a plan that calls for a series of NYPD changes, including denying the police commissioner the final say in discipline and disbanding the controversial protest-response unit.

Stringer's plan, "A Blueprint for Transforming Policing, Enhancing Safety and Investing In Communities," comes less than a week after the City Council announced similar changes.

"We must transform the city's approach to public safety," Stringer said.

The plan lays out an expanded Civilian Complaint Review Board, saying that the panel currently "operate[s] in name only."

"Police commissioner review of CCRB investigations and decisions should be eliminated," the plan reads.

Citing the violence between police and demonstrators at last summer's Black Lives Matter protests, Stringer says the NYPD's Strategic Response Group, a force of 350 formed in 2015, should be eliminated.

"Moving forward, the SRG Disorder Control Unit should be disbanded so that militarized officers are no longer engaged in policing protests, marches, demonstrations, or parades," the plan says.

PBA President Pat Lynch called the plan "a collection of progressive buzzwords tailor-made for campaign season." The NYPD did not respond to a request for comment.

Craig McCarthy and Tina Moore

NEWSPAPER: NEW YORK POST DATE: 02-04-21 PAGE: 12

'Son-stab' horror

Arrested Bronx dad featured in NYT story

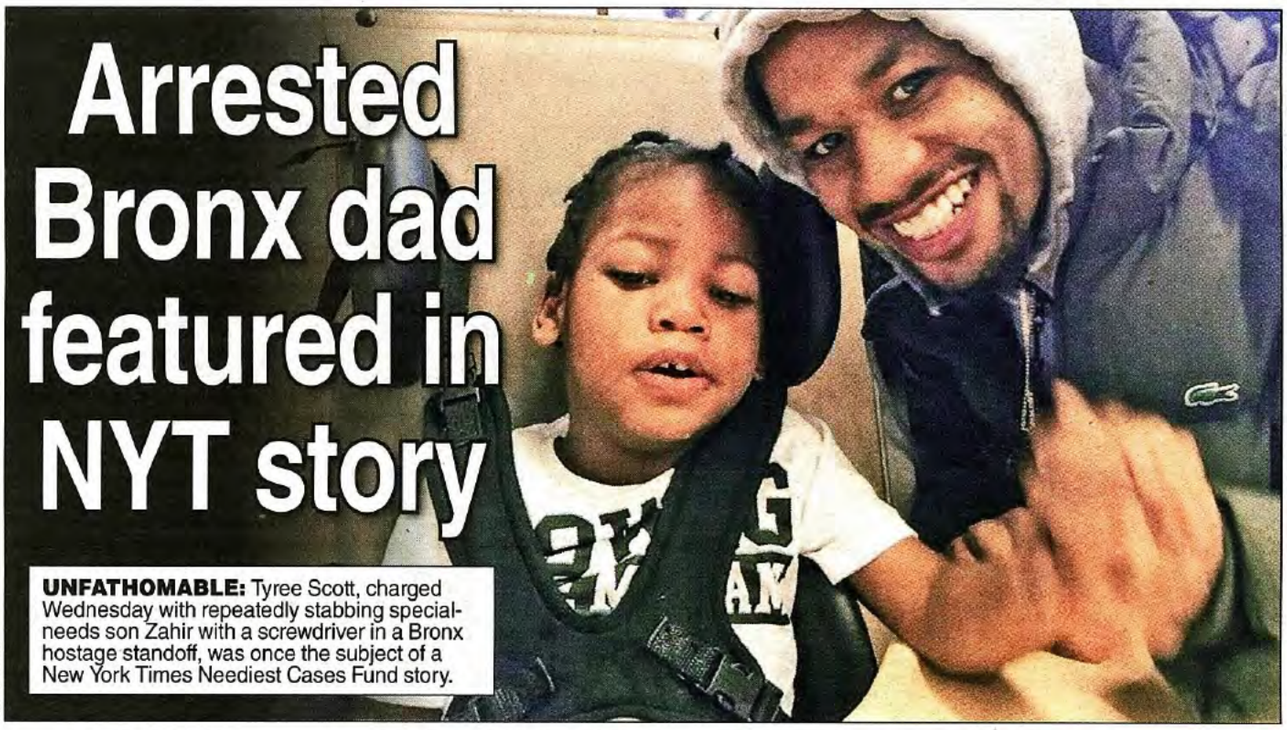

UNFATHOMABLE: Tyree Scott, charged Wednesday with repeatedly stabbing special-needs son Zahir with a screwdriver in a Bronx hostage standoff, was once the subject of a New York Times Neediest Cases Fund story.

GoFundMe

By TINA MOORE
Police Bureau Chief

A Bronx dad once featured in The New York Times for devoting himself to the care of his special-needs son was accused of stabbing the boy repeatedly with a screwdriver during a standoff in which he also held a teenage girl hostage, police said Wednesday.

Tyree Scott, 30, was arrested after allegedly attacking 6-year-old son Zahir at about 12:30 p.m. Tuesday in their apartment at 944 Rogers Place in Longwood, cops said.

A 2019 Times story about the father and son described the boy as having hypotonia — a condition that causes muscles to deteriorate — and said Zahir is unable to sit up on his own.

The article described how Scott, who had an absent dad and whose mom died when he was 2, landing him in foster care, had cared for his son full-time since the child was about a year old.

"That is the heart of the story to young fathers: Just be there for your kids," Scott was quoted in the story.

On Tuesday, police were called to Scott's address for a report of a man holding his son and a 16-year-old girl against their will.

Scott allegedly met the teen on social media and she went to his apartment Monday evening to smoke pot, according to cops.

At some point, Scott allegedly became angry and punched the girl in the face, taking her phone and refusing to let her leave, police said.

Scott gave the teen her phone back Tuesday morning and told her to call 911 because he wanted to see "police officers and the news media in front of his home," police sources said.

When officers arrived, cops said Scott refused to open the door — but they were able to get in anyway.

That's when Scott allegedly stabbed his son multiple times, according to police sources.

The boy was rushed to Harlem Hospital, where he underwent surgery, the sources said. He was in critical but stable condition Wednesday evening.

Scott was charged Wednesday with attempted murder in the second degree, assault, assault in the second degree and acting in a manner injurious to a child.

Scott has three prior arrests that are unsealed, including for allegedly choking a girlfriend in 2015, assault in the same year and criminal possession of a weapon in 2014, the sources said. The outcome of the cases was unclear.

The January 2019 Times Neediest Cases Fund story — titled "His 4-Year-Old Can't Sit Up. So a Father Devotes Himself to Care" — painted Scott as a doting dad.

In addition to requiring a wheelchair, Zahir has epilepsy, difficulty swallowing and intestinal problems, the story reported.

Scott said he was forced to quit a job working nights for Macy's in Herald Square because of the demands of his son's care.

The father and son became homeless soon after and stayed at shelters in The Bronx, Manhattan and Queens, according to the Times report.

The article detailed how Scott was starting to turn his life around, becoming a licensed security guard in the hopes of getting a new job and finding an apartment in The Bronx.

"Don't give up. It's not going to be hard forever if you stay focused," he was quoted as saying.

Additional reporting by Tamar Lapin

tmoore@nypost.com

NEWSPAPER: DAILY NEWS DATE: 02-04-21 PAGE: 4

Abuse horror led to arrest

Ex tells of assaults by 1 susp in vicious Harlem street attack

A 20-year-old woman who dated Tyrone Cooper — busted in street attack on 31-year-old woman (main) in Harlem — shows wound (below) she says he inflicted.

BY MORGAN CHITTUM, NOAH GOLDBERG AND MOLLY CRANE-NEWMAN
NEW YORK DAILY NEWS

A man caught on camera attacking a stranger outside a Harlem liquor store, biting her face after she ignored obnoxious catcalls from his pals, was caught by cops only after he was busted for breaking his girlfriend's jaw, the Daily News has learned.

Tyrone Cooper is the first suspect to be nabbed for the shocking Jan. 18 attack outside the liquor store on W. 128th St. near St. Nicholas Ave. Video shows him and three other men punch, kick and bite the 31-year-old victim before ripping her $750 iPhone 11 from her hands and running off.

The victim had refused unwanted advances from Cooper's pals in the liquor store, after which her attacker chided, "Why b**ch. You think you're better than us?" according to the Manhattan DA complaint.

Cooper's now ex-girlfriend says she was with him during the liquor store attack. "I tried to stop him from beating on the girl," the 20-year-old ex told the Daily News, asking that her name not be used. "One of the punches, he gave me for trying to help her. The other was him grabbing me and telling me we have to go."

Cops finally caught up with Cooper only after his girlfriend suffered more abuse from him.

Unable to fully open her mouth due to her shattered jaw bones, the woman showed a News reporter bruises and cuts all over her body she said were inflicted by Cooper, whom she'd met a month ago.

Their relationship ended when cops arrested him Sunday after he allegedly threw her down the stairs, grabbed her neck and punched her multiple times in the face.

The couple were hanging out with relatives of his and hers at an East Flatbush, Brooklyn, apartment where she was staying on Sunday. The brutality began after she got a call from her father.

"[Cooper] was drinking a whole bottle to himself, vodka," she said. "He answered my phone for me. It was my dad. He said to him, 'I can't wait to meet you.' "

She took the phone from him to talk to her father – but Cooper became enraged because she didn't have her dad on speaker phone so he could monitor the conversation.

"He took the phone away from me," she recalled. "He said to me, 'I don't know what type of funny s–t you're trying to pull.' "

"He got aggressive," she added. "He said, 'Come outside, let me talk to you real quick.' He told me he didn't want me to talk for the rest of the day."

He attacked her in the hallway after getting her away from their relatives, she says. "He grabbed me by the neck," she said. "He pushed me down the stairs. I jumped so I didn't roll all the way down. When I got to the bottom of the stairs, he grabbed me and punched me."

MORGAN CHITTUM

Moments later worried family members came sprinting down the stairs to help her. "They put me in a room," she said. "They put a lock on the door so he wouldn't be able to get in." Cooper still managed to get to her and threatened to hurt her if she wouldn't leave with him, she says. She refused.

Cooper bizarrely accused the relatives of holding her hostage – and drunkenly called police himself.

"My friends have my girlfriend locked up. I don't want to press charges. I just want her back," he said on the 911 call, according to prosecutors. "They're going to lie and say I hit her."

When police arrived, they discovered Cooper's girlfriend badly beaten and him gone. He was eventually arrested on the roof of the building.

"What did I do?" he told police, according to court papers. "You scared me. Did I kill anyone? I didn't kill anyone."

Cooper was arraigned Tuesday in Brooklyn Criminal Court on assault charges for the Sunday assault on his now-ex. A judge set bail at $3,000.

At his Manhattan Criminal Court arraignment Wednesday in the Harlem attack, bail was set at $25,000. Prosecutors said Cooper bit the victim so hard that she needed 20 stitches to close the wound.

In harrowing detail, Cooper's ex described to The News being brutalized eight times in the four weeks she dated him. "He's hit me so many times in the jaw in the same place, that's why it's broken," she said. "He would never let me go to the hospital, even though I needed to."

The woman recalled Cooper once held a gun to her head. "If you ever leave me, I'm going to kill you," the victim said, paraphrasing Cooper's words from one of what she said were many heinous incidents.

Cooper also has an open domestic violence case in the Bronx, court records show.

With Nicholas Williams and Tom Tracy

NEWSPAPER: DAILY NEWS DATE: 02-04-21 PAGE: 4

Hunt bigot for scrawl of swastika

A bearded man casually scrawled a swastika in the snow outside a historic Upper East Side synagogue, surveillance video shows.

The incident happened just after 8 a.m. Tuesday outside Temple Emanu-El on Fifth Ave. near E. 65th St., cops said.

Video released by police on Wednesday shows the suspect (top) – wearing a bucket hat, a fur-lined jacket and a black backpack – walking up to the ornate doors of the massive synagogue.

He then strolls over to the sidewalk and scrawls the hateful symbol in a patch of snow before walking away down Fifth Ave., the video shows.

The blue jeans-wearing bigot is still being sought.

Temple Emanu-El is one of the largest synagogues in the world, and a leader in the Reform Judaism movement.

It was founded in 1845 as a small congregation on the Lower East Side, and eventually moved to the current Upper East Side location in the 1920s, according to its website.

Michael Sheridan

NEWSPAPER: DAILY NEWS DATE: 02-04-21 PAGE: 9

UNIONS

Protecting vulnerable workers

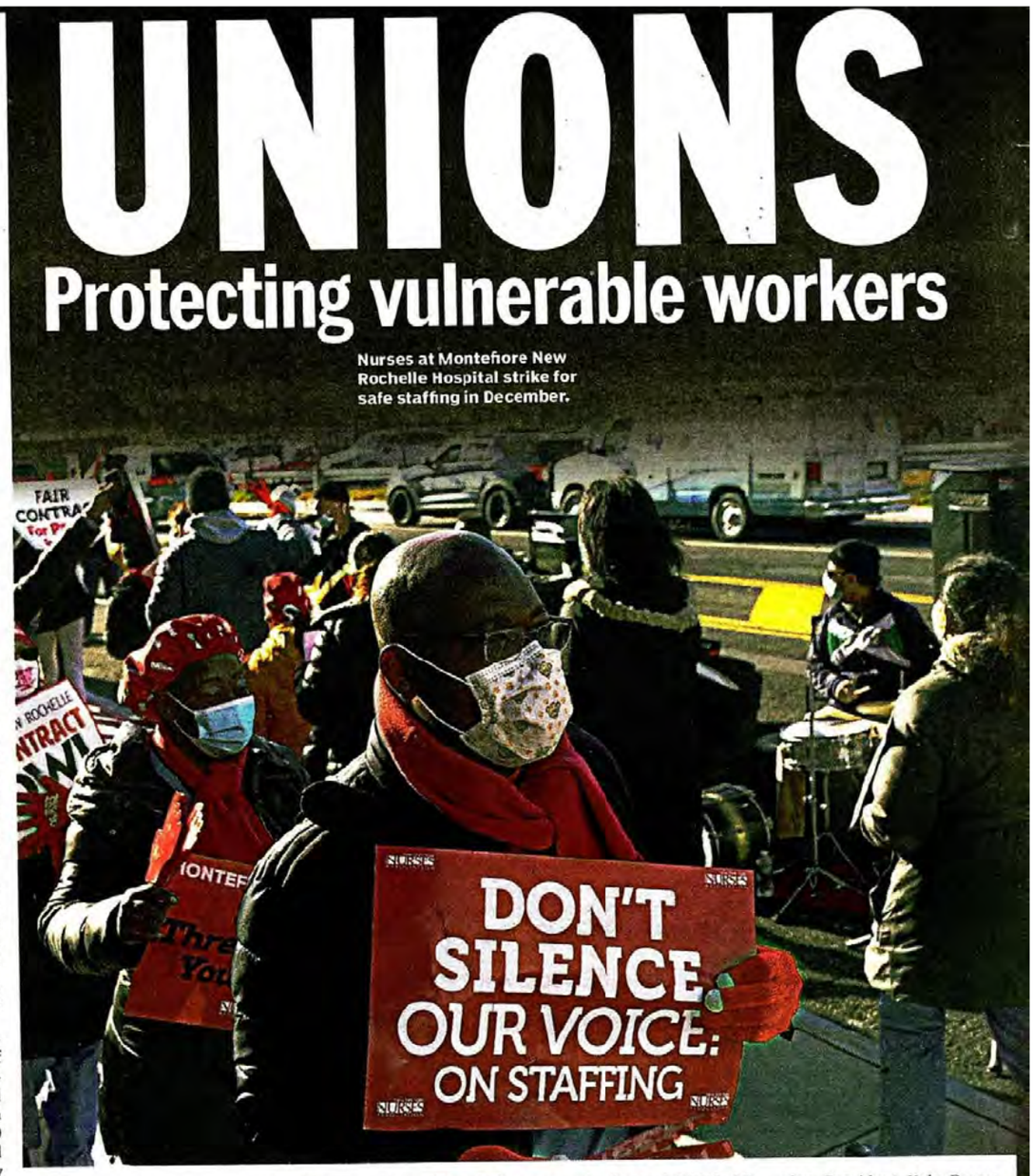

Nurses at Montefiore New Rochelle Hospital strike for safe staffing in December.

BY JAY MWAMBA
SPECIAL TO THE DAILY NEWS

From documented racial disparities in health care and subpar treatment to mistrust fueled by the U.S. Public Health Service's "Tuskegee Study of Untreated Syphilis in the Negro Male," the theme is sadly similar for the COVID-19 pandemic: Blacks are getting hit harder, both as civilians and essential workers on the frontlines.

As the pandemic enters its second year, labor unions in New York continue their efforts to protect the lives and livelihood of their members – while factoring in the historic toll the disease is taking on Blacks and other people of color.

The coronavirus has killed and infected disproportionately large numbers of Black people – due partly to environmental and health conditions. And with ranks of essential workers filled with Black and people of color, the situation is dire and reaching sadly monumental proportions.

City union leaders represent essential workers – men and women who have long helped keep New Yorkers healthy, safe, fed and traveling. COVID-19 has not spared these workers in New York City – once the national epicenter of the pandemic – which has recorded nearly 30,000 deaths since the outbreak. But their unions have risen to the challenge.

"Earth-shattering," is how Judy Sheridan-Gonzalez, president of the New York State Nurses Association (NYSNA), described the impact of COVID-19 on her 42,000 members, more than 27,000 of whom are in New York City.

Sheridan-Gonzalez, a Montefiore Medical Center staff nurse on the frontlines of a pandemic that in a year has claimed more lives across the nation than the documented 405,399 Americans lost in WWII, said COVID-19 hit New York City with a fury "like a Category 5 hurricane."

"We started off with one or two patients," she said. "A few days later, we had 50. A few days later, we had a 100, and then a week later, we had 1,000 – and then there were just dead bodies all over the place. It was horrific."

Amid the horror, protecting overwhelmed members – half of whom are minorities – became of essence for the nurses' union. It had done its research early in 2020 when word began spreading in the medical field of a lethal new flu strain wreaking havoc in China.

"We'd been in communication [with] some nurses and health workers in China, and also in Italy as it spread, and the jury was in agreement that we needed the N95 mask, and that the virus certainly was being transmitted through an airborne mechanism and not simply through a droplet mechanism," said Sheridan-Gonzalez.

Still, the odds remained stacked against the nurses. In addition to inadequate personal protective equipment (PPE), New York's weak public health infrastructure – the result of years of austerity measures – understaffing and an insufficient number of hospital beds were other hurdles union members faced at the onset of the pandemic.

"So you can only imagine the impact on morale," said Sheridan-Gonzalez, not to mention the health risks on the job.

By July, nearly 7,000 nurses had contracted COVID-19, according to a CUNY study. By the end of 2020, some 680 from New York and New Jersey were among the 2,900 U.S. healthcare workers a Kaiser Health News and Guardian newspaper study estimates were lost to the pandemic.

The emergence of new and more virulent COVID-19 strains mandate a need for the ultimate protection. "We're encouraging them to get the vaccine," said Sheridan-Gonzalez, who has already received her two vaccination shots.

Local 32BJ SEIU, with a predominately African-American and Latino membership of 85,000, is another union that has been hard hit by the pandemic. Members are essential workers whose ranks include cleaners and security officers at medical facilities.

The union has lost 138 members to date.

"Losses we grieve," said union President Kyle Bragg. "Thousands were sickened and thousands laid off, bearing the economic brunt of the pandemic on top of its health consequences."

To protect its frontline members, 32BJ SEIU ensured that they have adequate PPE, extended health insurance benefits to cover laid-off members for 150 days and advocated for preventive measures such as vaccinations.

In the NYPD – whose commissioner, Dermot Shea, caught the virus in January – COVID-19 goes by another name: "the invisible bullet."

NEWSPAPER: DAILY NEWS DATE: 02-04-21 PAGE: 10

STEP UP

is job No. 1 for for leadership

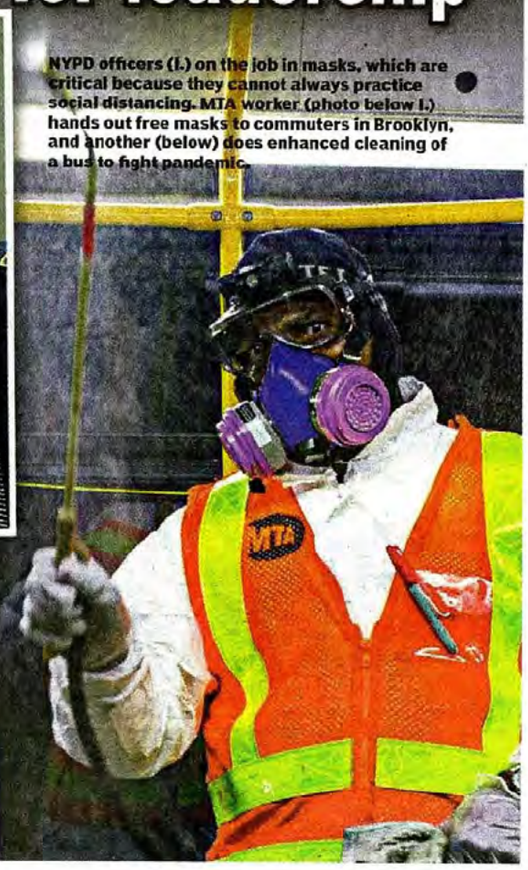

NYPD officers (l.) on the job in masks, which are critical because they cannot always practice social distancing. MTA worker (photo below l.) hands out free masks to commuters in Brooklyn, and another (below) does enhanced cleaning of a bus to fight pandemic.

"That's because you don't know where it's coming from, and when you are going to be struck by this bullet," explained Paul DiGiacomo, president of the Detectives' Endowment Association (DEA), which suffered heavy losses in 2020.

"We've lost six detectives; we have one still in critical condition, and hundreds that have contracted the virus," he said. "This was the deadliest time in the history of the rank of detective."

Black Detective Cedric Dixon, 48, of upper Manhattan's 32nd Precinct, died from coronavirus on March 28 – the first NYPD uniformed officer to succumb to the illness, it was reported. Dixon died three days after he was admitted to North Central Bronx Hospital with flu-like symptoms and was diagnosed with diabetes at the hospital.

Two NYPD civilian employees – including custodian Dennis Dickson who worked at NYPD headquarters in Lower Manhattan – coronavirus earlier that week.

The responsibilities of detectives put them at a considerable risk of contracting the virus from the start. This includes going to the scene of every death to investigate whether foul play was involved and interviewing all hospitalized shooting victims and witnesses at crime scenes.

"So you are interviewing people that possibly committed crimes, and witnesses to these crimes, in very close quarters," said DiGiacomo, explaining the infection risks his members face. "So [COVID-19] spread throughout the ranks of detectives like in no other ranks."

It didn't help that an uptick in shootings during the pandemic increased detectives' interaction with people. Predictably, the lack of PPE at the start of the pandemic was a problem.

"The NYPD had no protective equipment for any of its members, including detectives. So, it's the union – the DEA – that supplied its members with [PPE]," said DiGiacomo.

The DEA's 5,200 active members (the retired membership is 19,000) now have the option to get vaccinations.

Long Island-based United Food and Commercial Workers (UFCW) Local 1500 is another union that stepped up for its members in the pandemic. Representing 18,000 grocery workers (mostly Blacks and other minorities in the five boroughs), the union secured essential worker designation for them, keeping them employed while most of the world was shut down.

Like the DEA, the union bought masks, gloves and other protection for its members. The union also bargained with employers to get them to install plexiglass shields between cashiers and customers, and offer hazard pay as well.

"We realized that for the first time in history the work of grocery workers was actually really valued because they were the only ones that were keeping everyone fed and protected," said Aly Waddy, UFCW secretary-treasurer.

The union lost 10 members in 2020, while approximately 1,000 members were infected and recovered.

With 41,000 workers in the city's public transportation system under its wings, Local 100 of the Transport Workers Union (TWU) of America has worked relentlessly and proactively, under extraordinary circumstances, to keep New Yorkers moving.

Hit hard early in the pandemic by COVID-19 deaths, it fought for MTA workers to wear masks and distributed them before the MTA took action. Local 100 also pushed for rear-door boarding to keep passengers away from bus operators; face shields for train conductors and enhanced disinfecting protocols.

"More than 90 MTA employees – bus and subway workers – perished. The vast majority [at] the height of the pandemic," said spokesperson Pete Donohue. "One of our biggest initiatives was getting the MTA to test workers at work sites to identify and quarantine asymptomatic members early," he said.

In addition, the union – whose membership is 46% Black, 17% Hispanic and 12% Asian – successfully argued that COVID-19 deaths be treated as on-the-job accidents. This meant the MTA was obligated to pay $500,000 to victims' families.

Transit workers are now high on the eligibility list for vaccines, after healthcare workers and long-term nursing home residents. In the second year of the pandemic, labor unions in New York continue their efforts to protect the lives and livelihood of their members.

NEWSPAPER: DAILY NEWS DATE: 02-04-21 PAGE: 20

2 drunken punks beat 1-legged man

BY ROCCO PARASCANDOLA AND BRITTANY KRIEGSTEIN
NEW YORK DAILY NEWS

A pair of drunken passengers pummeled a one-legged man on a Bronx bus in a caught-on-camera beatdown before running off, police and the victim said Wednesday.

Richard Clarke said he was returning from a visit with relatives about 7:45 p.m. on Jan. 15 when one of two men who got on the Bx30 bus at E. Gun Hill and White Plains roads in Olinville almost knocked him down.

"One of them bumped me and I lost my balance," Clarke recalled. "Luckily, I was able to stop myself from falling by grabbing the back of the chair. I lost my balance and fell on the chair. And I said, 'Yo, you don't see that I'm on my crutches?' "

Clarke, 51, said he and the other passenger went at it verbally for several moments before the guy's friend started hitting him.

"And that's when he started putting his hand in my face," Clarke explained. "He was holding my hoodie, and all I could do was block them from hurting me, trying to defend myself. Eventually he got the better of me and punched my face, he busted my eye."

Clarke said he also suffered a fractured cheek in the fracas.

Surveillance video from inside the bus shows that the attack started with Clarke in a vulnerable position, in a seat with one man standing over him and the other sitting next to him.

The man hovering over Clarke does most of the punching, while the accomplice, holding a metal cane, pulls Clarke back by his hood, then also stands up and pummels the victim.

A woman sitting nearby tries to get past the scuffle and pulls out her phone. At some point, it appears the bus driver made a move to come out from behind the wheel, then thought better of it.

Video shows two men attacking a bus passenger in the Bronx. Police are hunting for the attackers (below).

"The driver was trying to get the police to come to the scene," Clarke said. "The bus was in motion, and he wasn't trying to let them off the bus. He didn't want to stop the bus. He eventually had to stop the bus, and they got off and ran."

Cops said the assailants got off at Boston Road and Bruner Ave.

Clarke was treated at the scene by EMS and later went to Montefiore Medical Center.

"It's getting better right now," Clarke said. "It's still a little black and blue. But there was no severe, severe damage."

Clarke said he lost his left leg in a car accident in 1992, and walks with crutches.

He said he used to make deliveries for a dry cleaner in Manhattan but had to stop after the crash.

He said he was riding the bus home that night from a visit with his family. He has five daughters and three sons.

"They're highly upset, because they know I don't mess with nobody," he said of his family.

NEWSPAPER: DAILY NEWS DATE: 02-04-21 PAGE: 4

DA nixes grope rap, cites seizure

Surveillance video proves a man accused of molesting an FDNY emergency medical technician at the scene of a Bronx fire was actually having a seizure, Bronx District Attorney Darcel Clark said Wednesday.

Clark said her office has now dismissed all charges against Aaron Cervantes-Mejia, 52.

"I will not tolerate assaults on first responders, who courageously serve our city, especially during this pandemic; and I will not prosecute anyone unless there is evidence to support charges," Clark said.

Police originally arrested Cervantes-Mejia on a felony assault charge for faking the medical episode, then groping the 32-year-old EMT when she rushed to his aid.

Video from a nearby store blew a hole in those allegations, according to Clark. "He [Cervantes-Mejia] was the subject of a false narrative that spread quickly through the media and social media," she said.

The man was flailing his arms around "in what appears to be the throes of a seizure," the DA's office said.

John Annese

NEWSPAPER: DAILY NEWS DATE: 02-04-21 PAGE: 16

Free to be transgender

We have plenty of venom when the Legislature does wrong, so when they do right, members deserve praise. That's due today: New York's penal code has been scrubbed of a law used to punish transgender people for, essentially, existing. As applied by police, an old statute barring loitering for the purpose of engaging in prostitution became infamously and correctly known as the "walking while trans" ban; it is now repealed, and the records of prior convictions sealed.

Great credit goes first to Assemblywoman Amy Paulin and state Sen. Brad Hoylman, who heard the cries of advocates, persevered for session after session after session and got it done. Next in line for commendations: Assembly Speaker Carl Heastie and Senate Majority Leader Andrea Stewart-Cousins, who brought the bill to the floor.

While almost every Democrat in both chambers voted yes, upstate Republican Assemblymen Robert Smullen, Mike Lawler and Kevin Byrne rightly voted for repeal, as did GOP Sen. Andy Lanza of Staten Island. Hooray for them. We're not going to shame the five Assembly Democrats who voted no, along with a Democratic senator. Diversity of opinion is healthy for both parties, even though on this one, it's really hard see to the logic of keeping the discriminatory law. Good for Gov. Cuomo, too, for signing the repeal immediately.

(One nit: Why didn't the Assembly roll call appear until the next day, after the bill was signed into law? Is this a real legislature or isn't it?)

But the reform isn't about legislators, of course. It's about New Yorkers like Norma Ureiro who had to endure endless indignities for being who they are in public. "Repeated harassment and cruel interactions with the police often made me afraid to leave my house or even walk in my neighborhood," Ureiro wrote in these pages.

Gladly, no more.

NEWSPAPER: DAILY NEWS DATE: 02-04-21 PAGE: 5

City to pay $1.6M for inmate slay

BY JOHN ANNESE
NEW YORK DAILY NEWS

The city will pay $1.65 million to the family of a Rikers Island inmate strangled by a cellmate, the family's lawyer told the Daily News.

Casey Holloway's family agreed to settle a lawsuit with the city last month, more than two years after the 35-year-old inmate's death inside a mental observation unit at the jail.

Holloway, who was in jail facing robbery charges, was attacked by Artemio Rosa, 27, while sitting on a chair inside the Anna M. Kross Center on Rikers Island on July 9, 2018.

A correction officer pulled Rosa away, but Holloway, who had asthma, struggled to breathe and collapsed, Correction Department records show.

"He was not immediately taken to an infirmary and/or otherwise provided medical attention," the lawsuit alleged. "He died later that day, due in part to a delay in proper medical treatment."

"This should never have happened," Holloway's sister Sheila said. "Our family hopes the city fixes the way it treats and protects people at Rikers so this doesn't happen to anyone else. We miss Casey every day."

A Law Department spokesman said in a statement that "settling this case was in the best interest of the parties."

Rosa and Holloway were put in a unit that offered limited medical care or structured programs and often had too many inmates for staff to supervise properly, according to the lawsuit.

Rosa, a Trinitarios member with more than 30 arrests on his record and a history of mental illness, had already assaulted inmates and jail staff in four earlier incidents, the suit says.

Holloway's family contended Rosa should have been placed in a Program to Accelerate Clinical Effectiveness unit geared toward getting mentally ill inmates into activities to help them cope.

Rikers opened four PACE units in 2015 – far too few, the lawsuit says – and despite Mayor de Blasio's pledge in 2016 to triple that amount, the city has dragged its heels creating more of the specialized units.

"They failed to carry through on that promise," the Holloway family's lawyer, Josh Kelner, said.

With Chelsia Rose Marcius

NEWSPAPER: NEW YORK POST DATE: 02-04-21 PAGE: 6

Man slashed in face at L station

A man was slashed across the face in a Manhattan subway station Wednesday morning, cops said.

The victim was attacked at about 8:30 a.m. on an L-train platform at the 14th Street-First Avenue station, authorities said.

"It was an older man. His face was slashed," an MTA employee told the Post.

"It was bad. It was very deep. The string from his mask was inside of the slash wound. He was bleeding profusely."

"He came up and said, 'Call the police. I have been slashed,' " the worker said. "He was in a state of shock."

The employee — who called 911 — reported feeling "traumatized" after seeing the wounded man.

The victim was taken to Bellevue Hospital, police said. The suspect took off on foot.

Cops could not immediately say what, if anything, provoked the slashing.

Video from the scene shows blood splattered on the platform shortly after the slashing.

Joshua Best, 22, who lives in Manhattan and frequently takes the L to work, called the incident "just crazy" and "sad."

"[The victim] probably was just starting their day," Best said. "They didn't even get to enjoy their day.

"I am more worried now," he added. "I look around to make sure, you know, everything is OK — nobody is too close to me. I'm more guarded."

The incident follows several recent attacks in transit — the most recent on Tuesday afternoon, when a 26-year-old man was randomly shoved onto the subway tracks at the Fulton Street/Broadway-Nassau station.

Amanda Woods and Georgett Roberts

NEWSPAPER: NEW YORK POST DATE: 02-04-21 PAGE: 7

TEACHING HATRED

By SELIM ALGAR and LEE BROWN

Big Apple students this week are being taught a Black Lives Matter agenda inspired in part by a cop killer who is on the FBI's Most Wanted list.

City schools are joining others around the nation in a Black Lives Matter at School "week of action" encouraging a "lifetime of practice" on 13 guiding principles, including being queer- and trans-affirming.

The BLM at School's Web home page centers on one quote from Assata Shakur, a former Black Panther who in 1979 fled prison, where she was serving life for the execution-style murder of a New Jersey state trooper. The Queens-born godmother of slain rapper Tupac Shakur is also known as Joanne Chesimard, and is still being sought by the FBI with a $1 million reward.

She was the first woman the feds ever named as a "Most Wanted Terrorist" and is considered likely armed and dangerous.

"It is our duty to fight for our freedom. It is our duty to win," Shakur is quoted in large letters on BLM at Schools' homepage.

"We must love each other and support each other. We have nothing to lose but our chains."

The sentence about "our chains" is a reference to a key line in "The Communist Manifesto."

Shakur "was part of a revolutionary extremist organization known as the Black Liberation Army" when State Trooper Werner Foerster was "shot and killed execution-style at point-blank range" at a rest stop on the New Jersey Turnpike in 1973, the FBI said.

She was sentenced to life after being found guilty of first-degree murder, assault and battery of a police officer, assault with a dangerous weapon, assault with intent to kill, illegal possession of a weapon, and armed robbery. She fled prison in 1979, eventually making it to Cuba, where the FBI believes she still lives.

New York City's teachers union voted in November to endorse the weeklong BLM program, although teachers and principals were given wide berth in how to observe it.

The BLM at School group calls itself "a national coalition organizing for racial justice in education."

It has a list of demands, including ending "over-policing, out of control suspensions, and expulsions" at schools, mandating black history and ethnic studies lessons for grades K through 12, hiring more black teachers as well as counselors to replace cops.

The group's "13 Guiding Principles" also tells "comrades" to be "committed to embracing and making space for trans siblings to participate and lead" as well as help "dismantle cis-gender privilege."

The group says it is "committed to disrupting the Western-prescribed nuclear family structure requirement."

It instead advocates "supporting each other as extended families and 'villages' that collectively care for one another, and especially 'our' children to the degree that mothers, parents and children are comfortable."

The Department of Education did not respond to requests for comment.

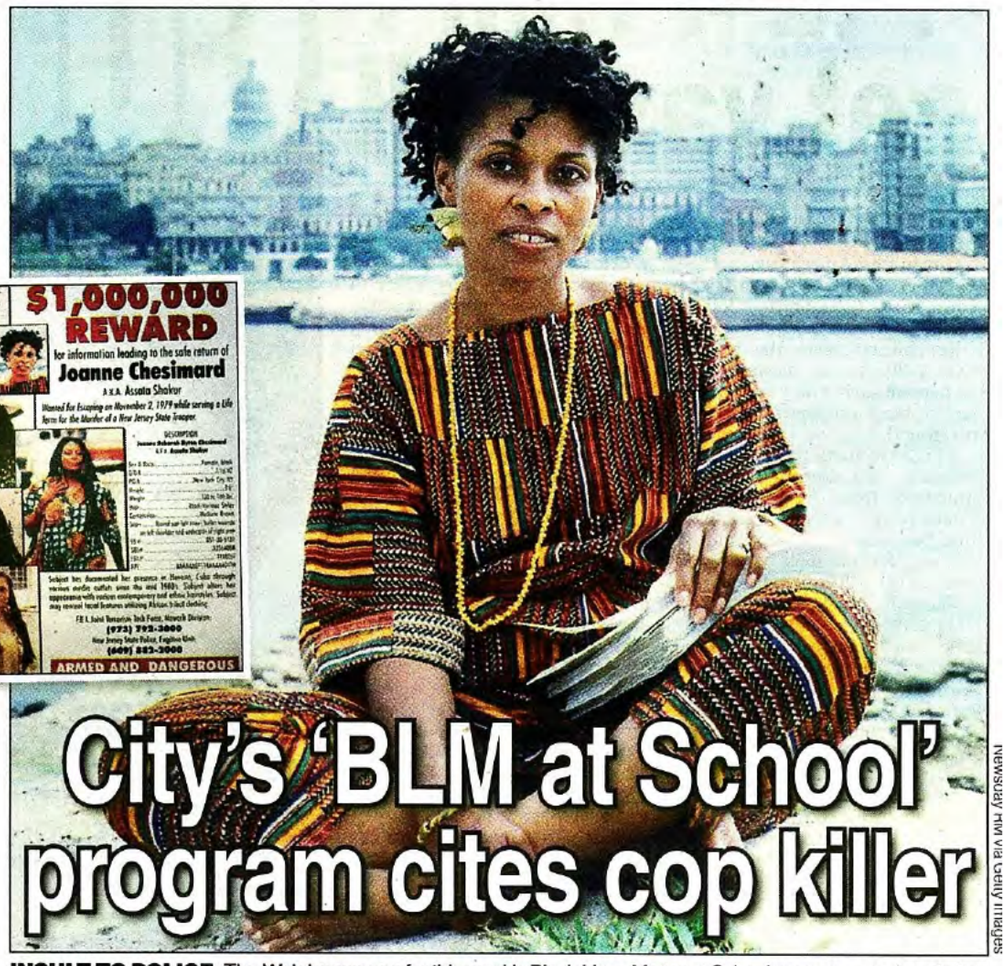

City's 'BLM at School' program cites cop killer

NEWSDAY PHOTO VIA CHARLY TRIBALLEAU

INSULT TO POLICE: The Web homepage for this week's Black Lives Matter at School program prominently features a quote from Assata Shakur, who remains on the FBI's Most Wanted list for murdering a New Jersey state trooper.

Editorial / Page 24

NEWSPAPER: NEW YORK POST DATE: 02-04-21 PAGE: 24

Cop Killer-Inspired Classes

Did anyone at the city Department of Education think once, let alone twice, about allowing young students to be taught lessons from a curriculum drawn up by Black Lives Matter radicals? One that idealizes a cold-blooded cop-killer?

As The Post's Selim Algar and Lee Brown report, city public schools are joining in a Black Lives Matter at School "week of action."

The group's Web site — which notes it is "committed to disrupting the Western-prescribed nuclear family structure requirement," among other beliefs that we're pretty sure most African Americans don't share — centers on an inspirational quote from no less than Joanne Chesimard, a k a Assata Shakur, a Black Liberation Army terrorist convicted of the 1973 execution-style murder of a New Jersey state trooper, Werner Foerster.

In 1979, she escaped prison and fled to Cuba, where's she's believed to remain. In 2013, the Obama administration put her on the FBI's Most Wanted Terrorists list, with a $1 million award for assisting in her capture.

Yet there she is on the BLM at School home page, quoted as saying, "It is our duty to fight for our freedom. It is our duty to win," and, "We must love each other and support each other. We have nothing to lose but our chains."

Maybe the BLMers don't even know her history — or only know the distortions pushed by the far left for decades. Either way, this alone proves the group's work is unfit for even an hour of any public-school curriculum.

And that's quite apart from how its 13 Principles veer far from what most people understand as the core of the Black Lives Matter message.

The United Federation of Teachers voted last November to endorse the BLM week — but how many members looked past the headline? More important, it's the duty of DOE higher-ups to look at this stuff and say "no" when it proves blatantly inappropriate.

But the folks running Mayor de Blasio's DOE plainly don't know how to say "no" to the UFT, or to rank idiocy when it poses as progressive thought. Still, we never expected them to fail this pathetically.

NEWSPAPER: NEW YORK POST DATE: 02-04-21 PAGE: 25

Officers, Go Downstairs

NYPD too often fail to monitor subway platforms

AS a New Yorker who loves the subways, I applaud Manhattan DA candidate Liz Crotty's pitch for the city to hire 500 more cops to make the system safer. But it would be a waste of money if new hires were misused as the existing force is — that is, performing parade duty on station mezzanines rather than on train platforms, where riders are most at risk.

The NYPD doesn't need "consultants" to perceive what's obvious to anyone who uses the subway regularly, as I've been doing since 1972, mostly in Manhattan, but not infrequently in Brooklyn and Queens. Of 2,700 officers theoretically assigned to transit duty, I see few to none on the platforms, where roving head cases push helpless riders onto the tracks with terrifying frequency.

I was hardened to danger in the "bad old days": the 1970s to the early '90s. My residual street savvies from those days, which I long ago mothballed, come flooding back every time I descend into the subway. Like most of my fellow riders, I worry much less about getting mugged than about getting shoved.

But police presence in stations, when you can find any, does nothing to deter platform maniacs or reassure passengers. A platoon of cops upstairs wouldn't faze an off-the-meds lunatic far removed from their sight down below.

Given the current run-up in terror, the platforms should be flooded with the sight of blue. The NYPD's disinclination to do that reflects above-ground command abdication, as well.

It reeks of the push by some politicians and police unions to neuter or eliminate the COMPSTAT crime-tracking system, which places responsibility on individual commanders and officers.

Just as some cops would rather spend their time in two-person patrol cars than stroll the mean streets, so perhaps do many subway cops prefer idling on mezzanines to the dirtier business of platform patrol.

Without any visible track-level deterrent, psychos have the run of the place.

On Tuesday afternoon, mentally ill Calvin Wilson allegedly shoved a

26-year-old man off the A/C platform at the Fulton Street transit complex.

The victim survived. But when I roamed the vast station 24 hours later, I found no cops on any of the platforms. There were, however, three officers standing together near Dunkin' Donuts on an upper level engaged in a lengthy conversation with a harmless-looking guy for whom they wrote a minor-offense ticket.

Fewer than 24 hours later, an elderly man was slashed across the face by a stranger for no reason on the L platform at First Avenue and East 14th Street. A week ago, a deranged, naked man pushed a stranger onto the tracks at 110th Street/Central Park North stop on the No. 2 and 3 line. The victim's life was saved only when the madman, who jumped on the track to finish him off, perished himself when he hit the third rail. I've seen no cops in the station since.

At Grand Central at midday on Wednesday, the lone cop I spotted throughout the vast station's tendrils idled at the top of the dining-concourse ramp, giving directions to confused tourists.

The closest thing to security visible at Herald Square a half-hour later were three private guards wearing uniforms of Allied Universal Security Services hovering on the mezzanine near the stairs. Not a single uniformed cop was to be seen on any level of the sprawling Union Square station, which boasts its own NYPD Transit District 4 bureau facility.

An NYPD rep told us that some "resources" on trains and platforms are "unseen" — including security cameras monitored remotely and plainclothes cops who "do not stand out." But those tactics can only respond to crime. They don't deter it.

Asked whether mezzanine deployment was more efficient than on platforms, the rep said that the "nexus between unlawfully entering the subway and the propensity to commit other crime" makes "police presence at the turnstiles or mezzanines a core component of effective transit policing."

That's all but an admission that cops have given up on doing their jobs where it matters.

Rider, beware.

Calls to 'Defund' Police Soften in Mayoral Race

By JEFFERY C. MAYS and EMMA G. FITZSIMMONS

Nearly eight months ago, Scott M. Stringer stood in Brooklyn before an angry, unsettled gathering to memorialize the death of George Floyd. The best way to honor him, Mr. Stringer said, was to send a clear message to City Hall: "It's time to defund the N.Y.P.D. now."

But with the New York City mayoral primary looming in June, Mr. Stringer has distanced himself from the defund movement.

At a recent mayoral forum, Mr. Stringer was asked if he supported defunding the police, and whether he would commit to slashing the Police Department's $6 billion budget in half. He responded with a less drastic proposal to cut $1 billion, spread over four years, and said he did not want the city to return to a period of high crime like in the 1970s.

"I do remember when the A train was a rolling crime scene, and I don't want my children or any child to go back to that time and place," he said. "But I also know that overpolicing in communities of color has got to stop."

His remarks immediately drew fire.

"This is not what a progressive would say," said Lauren Ashcraft, a Democratic Socialist and former congressional candidate in Queens. Other progressives questioned whether several leading Democratic candidates had the courage and commitment to win their support.

The escalating tensions over the issue highlight the challenges that Democratic candidates face as they try to cultivate the city's growing progressive flank without embracing stances that may scare off moderate New Yorkers — especially at a time when shootings and murders have sharply risen.

The issue cuts across racial and class lines: Two Black moderate Democratic candidates, Eric Adams and Raymond J. McGuire, have voiced concerns — echoed among other Black lawmakers in the city — that defunding the police would worsen crime in neighborhoods that suffer the most from violence.

Maya Wiley, a former top counsel for Mayor Bill de Blasio who gained a national following as an analyst for MSNBC, was often critical of the mayor's handling of policing. Now she appears to be recalibrating her message to avoid using the defund slogan.

"The word means different things to different people," Ms. Wiley said. "We should focus on the clarity of the demands."

Others in the wide-open Democratic field for mayor have sought to distance themselves from the defund movement and instead speak more of the need to bring meaningful change to the Police Department.

The debate over the defund movement has roiled the Democratic Party over concerns that the slogan scared away moderate voters during the election in November. Some Democratic leaders blamed candidates' embrace of the movement for the party's losses in the House.

President Barack Obama discouraged candidates from using the slogan — arguing you have "lost a big audience the minute you say it" — while leaders on the progressive left like Representative Alexandria Ocasio-Cortez defended it and blamed moderates for running weak campaigns.

Even in Minneapolis, where Mr. Floyd was killed by the police, efforts to essentially dismantle the city's police department collapsed. A far less ambitious move — cutting the police budget by 4.5 percent — was approved in December, disappointing defund supporters.

TODD HEISLER/THE NEW YORK TIMES

Some "defund" activists are expected to raise their demands and ask that the city cut as much as half of the police budget.

In a survey of the nine leading Democratic mayoral hopefuls, only two said they supported the defund movement: Dianne Morales, a former nonprofit executive, and Carlos Menchaca, a councilman from Brooklyn.

The race for mayor this year may be the city's most consequential in a generation, with New York facing a resurgence of the coronavirus that may prolong and worsen the city's economic crisis. The pandemic's effect on the city has overshadowed other issues on the campaign trail, including defunding the police.

Many of the campaigns have commissioned polls to measure which issues voters want the next mayor to prioritize, and they have consulted with policing experts about how to tackle reforms. Keeping New Yorkers safe from the pandemic was the top concern in one poll; defunding the police was not among the Top 10 issues, with voters caring more about keeping crime down.

"A lot of people, including in communities impacted by policing, bristle at the term," Barry Friedman, a professor and director of the Policing Project at New York University School of Law, said of the defund slogan. "There are people who are frustrated at how police respond to situations, but don't think they're going to be safer without the police."

Still, many left-leaning leaders in New York are committed to trying to keep defund efforts alive. Two advocacy groups and one union — Make the Road Action, Community Voices Heard Power and 1199 Service Employees International Union — plan to unveil an independent expenditure committee to make the defund movement one of the top issues in the mayor's race.

The New York City Democratic Socialists of America, which helped Ms. Ocasio-Cortez win her primary in 2018, intends to make a concerted push to make defunding the police a key issue, according to the group's co-chairwoman, Sumathy Kumar.

Tiffany Cabán, a progressive-backed City Council candidate who nearly scored an upset win in the 2019 Democratic primary for Queens district attorney, wrote a 40-page public safety platform that is expected to be the philosophical basis that defund supporters running for mayor or City Council organize around.

Ms. Cabán has spoken with Ms. Morales, Ms. Wiley and Mr. Stringer about what proponents of defunding the police want. She said she often had to tell candidates that their positions did not go far enough and believes that will change.

"There will be a domino effect," she said. "One of the big, more forward-facing mayoral candidates is going to release their comprehensive police plan, and everyone else is going to have an answer to it."

Mr. Stringer, who has won endorsement from several progressive leaders who support the defund movement, said that he was "the first elected official to put forth a detailed proposal to reduce the N.Y.P.D.'s budget by $1 billion," and that his "position on these issues has not changed."

But when asked directly whether he supports defunding the police, Mr. Stringer gave a more indirect answer, saying that he wanted to "make concrete change when it comes to systemic racism and our criminal justice system."

Mr. Stringer will soon release a report that explains his policy ideas to transform policing that he says is more ambitious than his proposal in June. The report, a copy of which was reviewed by The New York Times, does not mention the word "defund" or cite a dollar figure for budget cuts, but it outlines how he would move certain responsibilities away from the Police Department and identifies specific areas for reinvestment in communities.

A movement loses a bit of its mainstream political steam.

Most of the other major candidates seemed even less likely to make major cuts to the police budget.

Mr. McGuire, who served on the New York City Police Foundation, has called for "better policing with greater accountability, not fewer police officers," even as he has said that as a Black man he could "easily be the next George Floyd" — a contrast that he does not view as a contradiction.

Mr. Adams, a former police officer, said that he does not "support taking resources away from crime fighting — especially in communities of color where shootings and other predatory crimes are on the rise."

Ms. Wiley said at a recent mayoral forum that the Police Department budget was "bloated," but declined to say how much she would seek to cut police spending.

"I don't have a number for you, but that's because it has been such a black box," Ms. Wiley said. "There really is so little transparency about what and how the budget is spent."

Kathryn Garcia, the city's former sanitation commissioner, has called for "police reform through strict accountability and structural change," including raising the minimum age of recruits to 25 and holding "police officers accountable for depraved acts with a zero-tolerance policy."

Shaun Donovan, the former federal housing secretary and budget director, called for a reduction in "overpolicing" and reinvestment in "wraparound social services."

Andrew Yang, a former presidential candidate, said the Police Department needs resources to address rising crime, but he supported shifting some of its funding to other city agencies that could better handle certain issues.

"Not every problem requires an armed police officer," Mr. Yang said.

Last year was New York City's bloodiest in nearly a decade with more than 460 homicides; the number of shooting victims doubled to more than 1,500. Mr. de Blasio and police leaders have blamed the economic losses and upheaval of the pandemic.

Murders surged in Black and Latino neighborhoods including East Harlem, East New York in Brooklyn, Rockaway Peninsula in Queens, and areas near Yankee Stadium in the Bronx. In the 73rd Precinct in Brooklyn, which includes Brownsville and where about 70 percent of residents are Black, there were 25 murders last year, compared with 11 in 2019.

The June 22 Democratic primary will take place just days before the City Council's deadline to approve the budget for the next fiscal year, all but assuring that the push to defund will be in the public and political discourse.

Last June, the defund effort led the city to pass a budget that called for the Police Department to suffer "$1 billion in cuts and cost shifts," according to the mayor. But an analysis by the Independent Budget Office concluded that a smaller portion of the police budget was actually cut, and some of the losses were spread out over a number of years.

Mr. Menchaca voted against that budget because it failed to cut $1 billion from the Police Department; he said he plans to raise the issue during upcoming Council budget negotiations.

The defund movement, he said, "is going to be on the ballot."

Ms. Morales said she reached out to the Brooklyn Movement Center last summer to get a sense of what defund advocates expected from the next mayor. She now wants to cut $3 billion from the police budget — a position that has won her support among defund advocates.

"We need to take that money and invest it in meeting people's needs," she said at a recent mayoral forum.

Anthonine Pierre, deputy director of the Brooklyn Movement Center and a member of Communities United for Police Reform, one of the architects of the city's defund movement, said that she was not surprised that more mainstream candidates have not reached out to her group because they think of "defund the police" as a communications strategy.

"Scott Stringer has had over a two-decade career in New York City politics, and never has police accountability been a banner issue for him," said Ms. Pierre, who worked for Mr. Stringer in 2008 when he was the Manhattan borough president.

"There is really a lack of courage from these candidates," she said, adding that she would welcome discussions with the mayoral field — or a direct message on Twitter.

"My DMs are open," she said.

NEWSPAPER: The New York Times DATE: 02-04-21 PAGE: 19

BYRON SMITH FOR THE NEW YORK TIMES

Many Democratic candidates for New York City mayor have reframed an issue as a broader need for changes to city policing.

NEWSPAPER: Staten Island Advance DATE: 02-04-21 PAGE: 1

WESTERLEIGH

Man charged with hurling slurs at gay couple

Joseph Ostapiuk *jostapiuk@siadvance.com*

A Staten Island man was arrested and faces multiple charges after he was captured on camera shouting anti-LGBTQ slurs at a Westerleigh gay couple, prompting officials to denounce the language as the office of District Attorney Michael E. McMahon vowed to investigate the incident.

Video of the incident, first reported by Gay City News, showed Clifford Hammel, a neighbor of the couple, shouting at the Willow Road East home on Jan. 24, with a litany of homophobic phrases.

Joseph Canale, the principal at the College of Staten Island High School for International Studies, told the Advance/SILive.com that he lives at the home within the Horizon Village Condominiums with his partner, Raymond Gamarra.

Canale — who also serves as the president to the community — said Hammel, who lives a few doors down, was having a party that was noisy leading up to 11 p.m. Just before that time, Canale went over to the home and said he asked Hammel to keep volume down.

Minutes later, Canale said he heard Hammel screaming from his deck: "F— you, Joe."

Police said a "heavily intoxicated" man, identified as Hammel, came to the home in the vicinity of Willow Road East and Caswell Avenue just after midnight "yelling profanities" and "using hate speech," according to NYPD spokeswoman Annette Shelton.

A little after midnight, Hammel

SEE MAN CHARGED, A11

Raymond Gamarra, left, and Joseph Canale filmed their Westerleigh neighbor shouting anti-gay slurs at them. *Photo courtesy of Joseph Canale*

NEWSPAPER: Staten Island Advance DATE: 02-04-21 PAGE: 11

Man charged with hurling gay slurs

District Attorney Michael McMahon said the incident is under investigation by his office, calling the language used by the Westerleigh couple's neighbor "heinous."
Staten Island Advance file photo

Continues from A1

returned to Canale's doorstep and went on the tear captured on video, which was provided to the Advance/SILive.com.

"You little f——— b——. F—- you. You f——— f——-," said Hammel in the video. "You f——— f——-, and that's not a homosexual. I don't care if you suck d—-."

A second man present in the video who barely spoke during the incident eventually pointed out the couple recording the scene from their upstairs window.

The more-vocal neighbor then issued direct threats toward Canale, saying he would go after him at the school where he works and at his gym.

Hammel called out the school where Canale works, as well as the gym where he works out — saying, "Everywhere you go, I will get you."

Hammel was arrested on Wednesday and charged with criminal trespass and harassment, police said.

He was arraigned Wednesday in Criminal Court in St. George and released on his own recognizance.

It was not immediately clear if he retained a lawyer.

DISTRICT ATTORNEY REBUKE

McMahon said the incident is under investigation by his office, calling the language used by Canale's neighbor "heinous."

"As members of the Staten Island Hate Crime Task force, a group that is fortunate to include the Pride Center of Staten Island, it is our mission to promote a culture of tolerance and respect for all Staten Islanders," McMahon said in a statement. "This incident is an appalling display of an attitude in direct opposition to that mission, and which has absolutely no place in our beloved borough."

"While this matter remains under investigation, we reaffirm our unequivocal support for our neighbors in the LGBTQ+ community, and in fact for all Staten Islanders, to live free from hate and bias, and we strongly condemn the heinous speech and threats heard and seen in this video," McMahon added.

"I was disturbed by the casual bigotry and the homophobic slurs used in this video," said City Council Minority Leader Steven Matteo (R-Mid-Island). "These hateful and hurtful words and this behavior are never acceptable, and should never be tolerated in our communities."

Canale said he was disappointed the incident is not considered a hate crime and called for changes to the law. "It's certainly not the police officers' fault, it's not the district attorney's fault, but the policymakers and the lawmakers absolutely have to do something about this."

Carol Bullock, the executive director of the Pride Center of Staten Island, said the organization is "deeply disturbed" by the actions seen in the recorded video, adding: "For minoritarian Staten Islanders, the events of January 24, 2021 are not the exception, but to be expected."

However, Bullock said the Pride Center refuses "to accept this culture of hate" because "we have also seen Staten Islanders act out of love.

"In times of crisis, Staten Islanders help their neighbors. After 9/11, Staten Islanders grieved together and helped one another find ways to move on," said Bullock. "In the wake of Hurricane Sandy, neighbors looked after each other and worked together to rebuild. There has been a culture of love on Staten Island. Why is this only in time of crisis and not EVERY day?"

"This kind of hate is unacceptable," said Bullock. "This incident has shaken Staten Island's LGBTQ and allied community."

"The Pride Center envisions a Staten Island where LGBTQ people and families are valued and feel a sense of belonging. This incident does not deter the Pride Center from working to realize this vision," added Bullock. "Please join us in our efforts."

Canale said the incident has shaken "my and my partner's feeling of safety," adding that he has purchased outdoor cameras within the last two weeks in response to the incident. "It's just a terrible feeling," he said.

NEWSPAPER: am metro NEW YORK DATE: 02-04-21 PAGE: 2

Cops seek suspect who slashed man in the face in East Village

BY DEAN MOSES
dean.moses@amny.com

Detectives are seeking the perpetrator who slashed a man in the face in the East Village on Wednesday morning.

Police received a report of a knife-wielding suspect on East 14th Street and Avenue A heading towards the L train at about 8:30 a.m. on Feb. 3. Officers discovered a man with a gash wound across the face, which was inflicted by another man who fled the scene on foot.

Members of the NYPD's 9th Precinct blocked off all entrances into the 1st Avenue Manhattan-bound L train station, and are searching for the suspect. The victim was taken to Bellevue Hospital to receive medical attention.

According to police sources, no arrests have been made at this time but they are actively looking for one man who reportedly fled the scene. No descriptions have been released. The investigation is ongoing.

Anyone with information regarding their whereabouts can call Crime Stoppers at 800-577-TIPS (for Spanish, dial 888-57-PISTA). You can also submit tips online at nypdcrimestoppers.com, or on Twitter @NYPDTips. All calls and messages are kept confidential.

$3.00 - NYDailyNews.com
SPORTS FINAL
Thursday, February 4, 2021

DAILY NEWS

W YORK'S HOMETOWN NEWSPAPER

A NEW GOLDEN AGE

3 WOMEN DIRECTORS LEAD DIVERSE FIELD OF GLOBES NOMINATIONS

PAGES 10-11

GIMME SHELTER

Animals need help as COVID shuts city site

PAGE 5

NEW YORK POST

Page Six®

THURSDAY, FEBRUARY 4, 2021 / Sunny, 40° / Weather: P. 16 ★ SPORTS EXTRA nypost.com $2.00

LESSONS FROM A COP KILLER

A Black Lives Matter "week of action" at city schools uses a quote from radical Joanne Chesimard, a k a Assata Shakur, who was convicted of killing New Jersey State Trooper Werner Foerster (right). The unrepetent Shakur escaped from prison and now lives in Cuba.

SEE PAGE 7

NY school curriculum quotes fugitive Shakur

"All the News That's Fit to Print"

The New York Times

Late Edition

Today, plenty of sunshine, seasonable, windy, high 40. **Tonight,** clouding up, low 32. **Tomorrow,** cloudy, rain, wintry mix for some at first, high 42. Weather map, Page A20.

VOL. CLXX . . . No. 58,959 © 2021 The New York Times Company NEW YORK, THURSDAY, FEBRUARY 4, 2021 $3.00

ERIN SCHAFF/THE NEW YORK TIMES

A Somber Farewell

Brian D. Sicknick, the officer who died from injuries sustained during the Jan. 6 Capitol riot, lay in honor in the Rotunda. Page A16.

G.O.P. Leader Criticizes Freshman for Remarks But Doesn't Punish Her

Greene, Conspiracy Theorist, Will Face House Vote — Cheney Keeps Post

*This article is by **Catie Edmondson, Jonathan Martin and Nicholas Fandos.***

WASHINGTON — The top House Republican refused on Wednesday to punish Representative Marjorie Taylor Greene for spreading false and bigoted conspiracy theories and endorsing political violence against Democrats, condemning the Georgia freshman's previous comments but declining to take away her posts on influential congressional committees.

After days of public silence and private agonizing over what to do about Ms. Greene — who has endorsed the executions of top Democrats, suggested that school shootings were staged and said that a space laser controlled by Jewish financiers started a wildfire — the minority leader, Representative Kevin McCarthy of California, issued a tortured statement that harshly denounced her past statements but then argued that she should face no consequences for them.

"Past comments from and endorsed by Marjorie Taylor Greene on school shootings, political violence, and anti-Semitic conspiracy theories do not represent the values or beliefs of the House Republican Conference," Mr. McCarthy said.

The contortions over what to do about Ms. Greene came days after Senator Mitch McConnell of Kentucky, the most powerful Republican in Washington, denounced her as a threat to his party and as more senators followed his lead.

The feuding played out behind closed doors well into Wednesday evening, as House Republicans debated stripping Representative Liz Cheney of Wyoming, the No. 3 House Republican, of her leadership post, as a penalty for her vote

Continued on Page A16

ANNA MONEYMAKER FOR THE NEW YORK TIMES

Representative Kevin McCarthy sees infighting in his party.

Shadowy Force Lures Afghans To Fight, or Die

By FAHIM ABED and THOMAS GIBBONS-NEFF

MAZAR-I-SHARIF, Afghanistan — A network of shadowy power brokers and warlords, bankrolled by the Afghan government and the national police force, is luring disadvantaged people into joining militias, sometimes under false pretenses, out of a growing desperation to hold territory around highways in the country's north, according to former militia members and local officials.

militia members and local officials.

These key arteries, which are the few means of road travel between the provinces, have increasingly become the front line for an emboldened Taliban insurgency. To protect them, local officials in Balkh Province are manning highway outposts with often untrained Afghans, who are given little more than a rifle and the promise of a paycheck if they survive. Others have been offered construction jobs, only to arrive and realize there is no repair work to be done.

The militia members are dropped in areas too dangerous to flee and only picked up weeks or months later, dead or alive.

The crooked recruitment practice is the latest indication that Afghanistan's security forces have been hollowed out by degrading morale and poor recruitment as Taliban attacks continue at an unrelenting pace across the country.

It also signals a resurgence of warlordism, a distinct echo of a past civil war when the country was fractured into territories ruled over by strongmen and a

Continued on Page A11

Promising Vaccine News Gives Rise to Hopes

Better Protection and More Shots Change Pandemic Picture

By KATIE THOMAS and REBECCA ROBBINS

As coronavirus infections surged around the country in early November — and as the prospect of a long, dark winter loomed — it was not clear if any of the vaccines in development would pan out.

Now, three months later, the picture is very different. Two highly effective Covid vaccines are rolling out around the country. Three others appear to be slightly less robust, but still offer strong, and in some cases complete, protection against severe disease and death.

In the past week alone, Novavax and Johnson & Johnson reported that their vaccines offered good protection, including against new, more contagious variants of the coronavirus. And a new analysis from the University of Oxford suggests its vaccine, developed with AstraZeneca, has the potential to slow transmission and works especially well when second doses are delayed.

After a sputtering launch, vaccination in the United States is speeding up: More than 27 million Americans have received a first dose, and more than six million have been fully vaccinated. That pace has accelerated enough that President Biden, facing criticism that his administration's goal of giving out 100 million shots in his first 100 days in office was too modest, last week revised the target upward to 150 million shots.

"We've come a long way," said Akiko Iwasaki, an immunologist at Yale University. "We're still liv-

Continued on Page A6

THE NEW YORK TIMES

Taking On Human Rights Crises

President Biden may struggle to wield influence in places like Myanmar. News Analysis, Page A9.

Trump Loyalists May Undercut Biden's Agenda on Immigration

By ZOLAN KANNO-YOUNGS and MICHAEL D. SHEAR

WASHINGTON — After a Texas judge last week temporarily blocked President Biden's order to pause deportations for 100 days, immigration agents did not hesitate to use the brief window to break with the incoming president's new tone.

Immigration and Customs Enforcement agents moved a 40-year-old Cameroonian asylum seeker to a facility in Louisiana and prepared to deport him, despite his claims of torture in his home country.

"This is not what the Biden administration stands for," Henry Hollithron, the man's lawyer, said in an interview. "That is definitely a holdover from the Trump era."

President Donald J. Trump often complained about what he called a "deep state" inside the government working to thwart his agenda. But Mr. Biden and his secretary of homeland security, Alejandro N. Mayorkas, are already encountering their own pockets of internal resistance, especially at the agencies charged with enforcing the nation's immigration laws where the gung-ho culture has long favored the get-tough policies that Mr. Trump embraced.

Mr. Mayorkas, who was confirmed on Tuesday after a nearly two-week delay by Republicans unhappy about his immigration views, will find a Department of Homeland Security transformed since he was its deputy secretary in the Obama administration. Liberal immigration activists and former Trump administration officials rarely agree on much, but both parties say Mr. Mayorkas will struggle to get buy-in for Mr. Biden's immigration agenda from the thousands of border and immigration agents in his 240,000-person department.

"There are people in ICE that agree with Trump's policies," said

Continued on Page A14

McKinsey Will Pay $573 Million For Role in Driving Opioid Sales

By MICHAEL FORSYTHE and WALT BOGDANICH

McKinsey & Company, the consultant to blue-chip corporations and governments around the world, has agreed to pay $573 million to settle investigations into its role in helping "turbocharge" opioid sales, a rare instance of it being held publicly accountable for its work with clients.

The firm has reached the agreement with attorneys general in 47 states, the District of Columbia and five territories, according to five people familiar with the negotiations. The settlement comes after lawsuits unearthed a trove of documents showing how McKinsey worked to drive sales of Purdue Pharma's OxyContin painkiller amid an opioid epidemic in the United States that has contributed to the deaths of more than 450,000 people over the past two decades.

McKinsey's extensive work with Purdue included advising it to focus on selling lucrative high-dose pills, the documents show, even after the drugmaker pleaded guilty in 2007 to federal criminal charges that it had misled doctors and regulators about OxyContin's risks. The firm also told Purdue that it could "band together" with other opioid makers to head off "strict treatment" by the Food and Drug Administration.

The consulting firm will not admit wrongdoing in the settlement, to be filed in state courts on Thursday, but it will agree to court-or-

Continued on Page A17

Creaks, Leaks and Complaints in a Towering Symbol of Luxury

New Yorkers Seethe in Their Trophy Homes

By STEFANOS CHEN

The nearly 1,400-foot tower at 432 Park Avenue, briefly the tallest residential building in the world, was the pinnacle of New York's luxury condo boom half a decade ago, fueled largely by foreign buyers seeking discretion and big returns.

Six years later, residents of the exclusive tower are now at odds with the developers, and one another, making clear that even multimillion-dollar price tags do not guarantee problem-free living. The claims include millions of dollars of water damage from plumbing and mechanical issues; frequent elevator malfunctions; and walls that creak like the galley of a ship — all of which may be connected to the building's main selling point: its immense height, according to homeowners, engineers and documents obtained by The New York Times.

Less than a decade after a spate of record-breaking condo towers reached new heights in New York, the first reports of defects and complaints are beginning to emerge, raising concerns that some of the construction methods and materials used have not lived up to the engineering breakthroughs that only recently enabled 1,000-foot-high trophy apartments. Engineers privy to some of the disputes say many of the same issues are occurring quietly in other new towers. The disputes at 432 Park also highlight a

Continued on Page A18

NATIONAL A13-20

Musical Tradition at Risk

The pandemic has paused regular jam sessions of a unique genre known as mountain music. PAGE A13

A Policing Push Loses Steam

Many New York City mayoral candidates have grown wary of a movement to "defund" law enforcement. PAGE A19

TRACKING AN OUTBREAK A4-7

Who Gets Which Vaccine?

A growing menu of approved vaccines has started debates about which categories of people and age groups should be given which shots. PAGE A7

INTERNATIONAL A8-12

Italy Turns to Familiar Guide

Mario Draghi, credited with saving the euro, agreed to try to form a government to lead a country in crisis. PAGE A8

France Faulted on Pollution

A Paris court said the government had failed to meet its commitments on greenhouse gas emissions. PAGE A12

BUSINESS B1-7

A 'Brain Double' for Bezos

Andy Jassy, who is set to become Amazon's chief, has spent years absorbing lessons from Jeffrey P. Bezos. PAGE B1

The Country's Reality Crisis

Lies aren't new, but Kevin Roose writes that the extent to which Americans have embraced them may be. PAGE B1

ARTS C1-6

42 Nominations for Netflix

The Golden Globes have found a whole lot to like on the streaming service, in a year in which most of the top films have been released online. PAGE C1

SPORTSTHURSDAY B8-10

Guidance on Olympic Games

Tokyo organizers unveiled preliminary plans for athletes and visitors, but left many questions unanswered. PAGE B10

Women Move the Chains

The Super Bowl will feature two female coaches and a female official. They hope that stops being news. PAGE B9

THURSDAY STYLES D1-6

The Royals of Real Estate

Celebrities in Beverly Hills have come to trust a charming, brash power couple when buying and selling homes. PAGE D1

Hot Yoga at Home

Barred from studios, yogis are steaming up basements, expensive inflatable domes and even bathrooms. PAGE

EDITORIAL, OP-ED A22-23

Gail Collins PAGE A

0 35461 3 9

THE WALL STREET JOURNAL.

DOW JONES | News Corp

THURSDAY, FEBRUARY 4, 2021 ~ VOL. CCLXXVII NO. 28 WSJ.com ★★★ $4.00

DJIA 30723.60 ▲ 36.12 0.1% NASDAQ 13610.54 ▼ 0.02% STOXX 600 407.27 ▲ 0.3% 10-YR. TREAS. ▼ 7/32, yield 1.129% OIL $55.69 ▲ $0.93 GOLD $1,832.20 ▲ $1.70 EURO $1.2035 YEN 105.03

What's News

Business & Finance

The announcement that Amazon founder Bezos would step down as CEO to become executive chairman was a public jolt, but he had been laying the groundwork for such a move for years. **A1**

◆ **Jassy's elevation** to become Amazon's next CEO is one of the clearest signs yet that fortunes in the tech industry are increasingly made in cloud computing. **B1**

◆ **Hedge fund Senvest** started buying GameStop shares in September and has emerged as a big winner in the mania surrounding the videogame retailer's stock. **A1**

◆ **Qualcomm parlayed** the global 5G rollout and Apple's inclusion of its chips in the latest iPhone models into an earnings jump that nonetheless dissatisfied investors. **B1**

◆ **CCC is teaming** with a special-purpose acquisition company to go public in a deal that values the IT provider to car insurers at $6.5 billion. **B1**

◆ **Car-insurance rates** in the U.S. fell by nearly 4% on average in 2020 amid price adjustments for pandemic-related changes in driving patterns. **B1**

◆ **The S&P 500 and Dow** both edged up 0.1%, while the Nasdaq slipped 2.23 points, or less than 0.1%. **B11**

◆ **Daimler plans** to spin off its trucks business, news that sent shares up nearly 9%. **B2**

◆ **GM plans** to trim output at several plants this month due to a chip shortage in the global car business. **B2**

◆ **Spotify posted** strong quarterly subscription growth but offered a conservative outlook for this year. **B3**

World-Wide

◆ **Democrats plan** a House vote Thursday to strip GOP Rep. Marjorie Taylor Greene from her committee assignments, a move that converged with an effort within the Republican Party to topple House GOP Conference Chairwoman Liz Cheney. **A1**

◆ **The Senate unanimously** adopted an organizing resolution that sets ground rules for the chamber and officially gives Democrats control of committees. **A4**

◆ **Biden indicated** in a call with House Democrats that he was open to sending $1,400 payments to a smaller group of Americans in the next round of coronavirus relief. **A4**

◆ **Former ECB chief Draghi** agreed to try to form a new government in Italy that would combat the pandemic-ravaged country's economic crisis. **A1**

◆ **Makers of Covid-19** vaccines are racing to develop new shots that can better protect people from dangerous new strains of the coronavirus. **A1**

◆ **The DOJ withdrew** a lawsuit that alleged Yale violated federal civil-rights law by discriminating against white and Asian-American applicants. **A3**

◆ **The Supreme Court** stopped Holocaust victims and their descendants from seeking compensation in U.S. courts for property allegedly seized by Nazi Germany and Hungary. **A3**

◆ **Myanmar's Suu Kyi was** remanded in custody for two weeks over allegations of having illegally imported walkie talkies. **A9**

CONTENTS

Arts in Review	A13	Opinion	A15-17
Banking & Finance	B10	Personal Journal	A11-12
Business News	B3,5	Sports	A14
Crossword	A14	Technology	B14
Heard on Street	B12	U.S. News	A2-7
Markets	B11	Weather	A14
		World News	A8-9

© 2021 Dow Jones & Company, Inc. All Rights Reserved

Heavy Rains, Melting Snow Deluge Parts of Europe

MICHAEL PROBST/ASSOCIATED PRESS

ON TRACK: A train passes a railroad crossing surrounded by water in Nidderau near Frankfurt, Germany, on Wednesday. Flooding was reported from the Seine in Paris to the Thames in Surrey, England, and more rain was forecast. **A9**

Bezos Won't Be Amazon CEO, But He Will Plot Its Course

By Dana Mattioli And Sebastian Herrera

Tuesday's announcement that Jeff Bezos will become executive chairman of Amazon.com Inc. after more than 26 years as its chief executive was a public jolt.

Behind the scenes, the founder had been laying the groundwork for such a move for years, according to people who work closely with him. So much so, that when Mr. Bezos signaled to the board around six months ago that he was ready to move to a new role, the directors weren't surprised. He had already been involving himself less and less in day-to-day management, said one of the people.

Among the most successful entrepreneurs in history, the famously driven Mr. Bezos developed a hard-charging work culture in Amazon. Over the past several years, the 57-year-old has focused much more on high-level strategic decisions, and has made clear he would like to build a legacy for himself that goes well beyond Amazon.

Tech founders are often succeeded by their opposites, typically older executives with greater managerial experience. Mr. Bezos wanted someone more like him.

Andy Jassy, whom Mr. Bezos promoted five years ago to CEO of Amazon's cloud business and who will take over as CEO of the company later this year, fit the bill. He started his career at Amazon in 1997, acted as Mr. Bezos's technical assistant early on, and drove the creation of Amazon Web Services, which dominates cloud computing and accounts for the bulk of Amazon's operating income.

"Jeff always made clear that his greatest fear is that 'if I got hit by a bus, you would pick somebody to succeed me who was unwilling to take risks and launch new efforts,' " said Tom Alberg, a longtime director who retired from the board in 2019. Amazon's board has a succession planning meeting every year to discuss major moves at the company.

Mr. Bezos was front and center in the CEO role last year in ways he hadn't been for a while, as he publicly

Please turn to page A10

◆ Cloud business reigns at tech firms B1

GameStop Turmoil Produced Big Gains For Pros

Day traders weren't the only winners as one fund cleared profit close to $700 million

By Juliet Chung

Richard Mashaal and Brian Gonick started buying GameStop Corp. shares in September.

They aren't Reddit day traders or Discord users. They are hedge-fund managers in New York. And when the stock surged from less than $10 a share to above $400 and the dust had settled, they were sitting on a profit of nearly $700 million, one of the great fortunes of the January market mania.

The GameStop surge is often cast as a triumph of amateurs over professionals. Which it was, to a degree. But it also was a trade that pitted professionals against other professionals—and few have made more money than Senvest Management LLC, Messrs. Mashaal's and Gonick's firm.

"When it started its march, we thought, something's percolating here," said Mr. Mashaal, 55 years old. "But we had no idea how crazy this thing was going to get."

On Wednesday, GameStop swung between gains and losses, closing up 2.7%. For at least one session, trading in the videogame retailer was much smaller than those of re-

Please turn to page A6

◆ Novice day trader gambled, cashed out big B1
◆ Robinhood takes its pitch to Super Bowl B1
◆ Heard on the Street: Free trading's costs in focus B12

Struggling Italy Turns To Former ECB Chief

By Marcus Walker And Giovanni Legorano

ROME—Former European Central Bank chief Mario Draghi, who won praise from financial markets and the European Union after he defused the continent's debt crisis, agreed Wednesday to try to form a new government in Italy that would combat the pandemic-ravaged country's economic crisis.

Mr. Draghi met with Italy President Sergio Mattarella, who asked him to stitch together a governing coalition. After once promising to do "whatever it takes" to save the euro, Mr. Draghi now faces a similarly tough task in the bloc's third-largest economy, which is plagued by high debt, chronically low growth and an increasingly frustrated public.

The euro's future could once again hinge on how Mr. Draghi fares in persuading the country's fractious parties to back him and reversing a long economic decline in the depths of the worst pandemic in a century.

Fixing Italy's economy—the continent's largest after Germany's and France's—is a puzzle that has defied the best efforts of many well-regarded technocrats and politicians since the 1990s.

"Consciousness of the emergency entails answers that are up to the challenge," Mr. Draghi said Wednesday after Mr. Mattarella, Italy's head of state, tasked him with forming a government. "Defeating the pandemic, completing the vaccination campaign, offering answers to the daily problems of citizens, reviving the country, are the

Please turn to page A9

Wage Plan Stirs Job Fears

Proposal to raise the minimum wage renews debate over its impact on hiring. **A2**

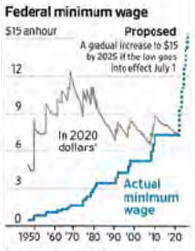

*Inflation-adjusted to 2020 dollars using the consumer-price index

Sources: Labor Department (Federal minimum wage level and value), House Committee on Education and Labor (proposed minimum wage)

House Grapples Over Fate Of Two GOP Lawmakers

By Kristina Peterson And Siobhan Hughes

WASHINGTON—Democrats plan a House vote Thursday to strip GOP Rep. Marjorie Taylor Greene from her committee assignments, after the top House Republican condemned her past comments embracing conspiracies and political violence but signaled he wouldn't remove her from the panels.

The fight over the freshman lawmaker converged with an effort within the Republican Party to topple House GOP Conference Chairwoman Liz Cheney of Wyoming after she voted to impeach former President Donald Trump over the Jan. 6 riot at the Capitol.

The two debates highlighted the infighting rolling the GOP as it seeks to define itself after Mr. Trump's loss.

After weeks of withholding judgment, Rep. Kevin McCarthy of California, the House GOP leader, indicated Wednesday that he wouldn't move to strip committee assignments from Mrs. Greene, a Trump loyalist who has drawn bipartisan condemnation for several past social-media posts that have emerged since she took office.

"Past comments from and endorsed by Marjorie Taylor Greene on school shootings, political violence and anti-Semitic conspiracy theories do not represent the values or beliefs of the House Republican Conference," Mr. McCarthy said Wednesday. He said he met privately with Mrs. Greene on Tuesday night and stressed that she must hold herself to a higher standard.

Mr. McCarthy said he proposed removing Mrs. Greene from the education panel and shifting her to the small business committee, but he said that Democrats had rebuffed that suggestion. Democrats, who control the House, could remove Mrs. Greene from her

Please turn to page A4

◆ Senate deal formally hands power to Democrats A4

Super Bowl Tips for Patriots Fans Heartsick Over Brady Breakup

* * *

Former New England quarterback finds new love in Tampa Bay at age 43

By Andrew Beaton

Quarterback Tom Brady dumped the New England Patriots last March after 20 years together, packed his bags and moved to Tampa Bay to be with a new partner. They appear a perfect match.

Mr. Brady will escort his Tampa Bay Buccaneers on Sunday to the same familiar spot he used to bring the Patriots—the Super Bowl. He'll be leading the Bucs against Patrick Mahomes and the reigning champion Kansas City Chiefs, in a matchup between the last two quarterbacks to win the Super Bowl. Except Mr. Brady's last win was with New England.

Susan Elliott has an idea of what Pats fans are going through, seeing their ex thrive elsewhere. Ms. Elliott lived in Massachusetts for a decade, and her family is flush with Patriots diehards. She also has a particular expertise in the matter. She's a breakup coach.

Happily ever after.

"They're freaking out," says Ms. Elliott, who helps people move forward after a split. "It reminds me of when a person leaves a relationship, and they

Please turn to page A10

Vaccine Makers Shift Sights to New Strains

By Peter Loftus And Jared S. Hopkins

Covid-19 vaccine makers are racing to create new shots that can better protect people from dangerous new strains of the coronavirus after recent testing showed the variants present a bigger-than-expected threat.

The chase marks a new phase in vaccine research to fight off the virus, indicating it might shift into a kind of long-running contest between a changing virus and shots that can keep up, rather than a shorter effort that would once and for all derail the pandemic.

When new strains were first identified in the U.K., South Africa and Brazil, the companies said they believed their shots would still protect against Covid-19. Then several studies indicated Covid-19 vaccines, while still working, aren't as effective against the variant that spread widely in South Africa.

Now Moderna Inc., Pfizer Inc. and its partner BioNTech SE, Johnson & Johnson and Novavax Inc. are designing new vaccines that would target variants of the virus, particularly the variant first identified in South Africa and now detected in other countries including the U.S.

On Wednesday, British drugmaker GlaxoSmithKline PLC said it was partnering with Germany's CureVac NV in a deal worth up to €150 million, equivalent to $181 million, to develop Covid-19 vac-

Please turn to page A8

◆ Vaccine hesitancy poses hurdle to herd immunity A7
◆ U.K.'s rapid vaccination effort shows signs of success A8
◆ Tanzania forgoes vaccines, to neighbors' dismay A8

newsday.com
$2.50 | LI EDITION
Thursday
Feb. 4, 2021

Newsday
YOUR EYE ON LI

HI 40° LO 29°
MOSTLY SUNNY

Cruel Note Amid Grief

But neighbors, strangers rally around LI family who lost 2 to COVID-19

A7

HOWARD SCHNAPP

Sara Pascucci received an unsigned note demanding she take down Christmas lights because it's February — lights her late father had hung on their home.

TRACKING THE CORONAVIRUS

VACCINE PUSH AT POP-UP SITES

State sending 25,000 shots into hard-hit communities through houses of worship, other centers — including on LI

DEBBIE EGAN-CHIN

A2-3 | UPDATES AT NEWSDAY.COM

COPYRIGHT 2021, NEWSDAY LLC, LONG ISLAND, VOL. 81, NO. 154

Education & COVID-19: Is it Time to End Remote Learning?

Newsday LIVE
CONVERSATIONS
FREE VIRTUAL EVENT TODAY @ 4 PM
Register now: newsdaylive.com

Staten Island Advance

A&G ANGIULI & GENTILE, LLP
ATTORNEYS AT LAW
Elder Law, Estate Planning, Medicaid Applications
1493 HYLAN BLVD. | 718-816-0005
www.aglawnyc.com

LIFE UPENDED

Spray tan salon owner sees 90% drop in business

Jenn Bucalo, 46, says she "brought spray tanning to Staten Island" 18 years ago. Now she's on the verge of losing the business she worked so hard to build up due to the impact of the coronavirus pandemic. *Courtesy, Nick Zolfo*

Tracey Porpora *porpora@siadvance.com*

Life Upended. The coronavirus outbreak has had a devastating impact on our nation, and it has touched Staten Islanders in countless ways. In this series, reporter Tracey Porpora will share the stories of those who have been thrust into situations that were unimaginable just a few months ago — those who have seen their life completely upended. This is the thirty-third story of "Life Upended."

Prince's Bay resident Jenn Bucalo, 46, says she "brought spray tanning to Staten Island" 18 years ago.

Her all natural, paraben- and cruelty-free formula has made her business — LaBella Spray Tans, located inside Serenity Hair Studio in Charleston — a "go to" spot for people who want their skin to appear tan without baking in the sun. Many of her clients would come to her for weddings, proms, Sweet 16s or simply for a night out on the town.

But with all of the above suspended due to the coronavirus (COVID-19) pandemic, Bucalo said business is "dead." Plus, millions of people are unemployed due to the pandemic, and a spray tan is often looked at as a luxury service they simply can't afford right now.

"My business went down 90%. I'm suffering and I can't get out of it," she said. "I sit here and cry because I'm losing my business that I have worked almost 19 years for, and it's killing me. I don't know what to do."

Bucalo said she was denied government loans, and she is having trouble paying her bills. "I am behind on my rents, and have no help financially," said Bucalo. "I'm behind on my home rent and that's very scary."

And she said she's not sure she is going to be able to keep her once very successful spray tan business open. She added that her first priority is making sure she keeps a roof over her head. "I applied for rent relief for my home. But I don't know what's going

SEE LIFE UPENDED, A9

Coronavirus on Staten Island

1,463
Deaths, both confirmed and probable

43,185
Confirmed cases

Latest figures as of Wednesday, Feb. 3, 2021
Source: NYC Department of Health

THE COVID-19 PANDEMIC

Getting a COVID vaccine? Make sure to bundle up!

People left waiting in the cold at outdoor vaccination sites

Kristin F. Dalton *kdalton@siadvance.com*

Stephanie Gates pulled into the medical center parking lot and put the car in park. Anxiously, she waited for a text message, which came 15 minutes later, telling her to proceed inside.

From beginning to end, it took Gates about 40 minutes to get her coronavirus (COVID-19) vaccine at the privately-run Staten Island site, including the 15 minutes she waited in her car and the 15 minutes she was made to wait after getting the shot.

"I'm happy it was such a smooth process. It was below freezing outside, and I can't imagine having to wait anywhere other than my car," Gates, a Charleston resident, told the Advance/SILive.com.

Across Staten Island at the New York City Health + Hospitals Gotham Health/Vanderbilt clinic, Staten Islanders waiting to get vaccinated also had to wait about 15 minutes.

The difference? They were waiting online outside in below-freezing temperatures before getting vaccinated in an outdoor tent behind the clinic.

When vaccine eligibility expanded on Jan. 11 to include education workers, first responders, and public transit workers, it also meant city residents aged 65 and older could get vaccinated.

Initially Staten Island residents said wait times, with an appointment, were upwards of two hours at Port Richmond and Staten Island Tech High Schools. At that time, the weather had not yet dipped to freezing or below

SEE VACCINATION SITES, A7

WESTERLEIGH

Man charged with hurling slurs at gay couple

Joseph Ostapiuk *jostapiuk@siadvance.com*

A Staten Island man was arrested and faces multiple charges after he was captured on camera shouting anti-LGBTQ slurs at a Westerleigh gay couple, prompting officials to denounce the language as the office of District Attorney Michael E. McMahon vowed to investigate the incident.

Video of the incident, first reported by Gay City News, showed Clifford Hammel, a neighbor of the couple, shouting at the Willow Road East home on Jan. 24, with a litany of homophobic phrases.

Joseph Canale, the principal at the College of Staten Island High School for International Studies, told the Advance/SILive.com that he lives at the home within the Horizon Village Condominiums with his partner, Raymond Gamarra.

Canale — who also serves as the president to the community — said Hammel, who lives a few doors down, was having a party that was noisy leading up to 11 p.m. Just before that time, Canale went over to the home and said he asked Hammel to keep volume down.

Minutes later, Canale said he heard Hammel screaming from his deck: "F— you, Joe."

Police said a "heavily intoxicated" man, identified as Hammel, came to the home in the vicinity of Willow Road East and Caswell Avenue just after midnight "yelling profanities" and "using hate speech," according to NYPD spokeswoman Annette Shelton.

A little after midnight, Hammel

SEE MAN CHARGED, A11

Raymond Gamarra, left, and Joseph Canale filmed their Westerleigh neighbor shouting anti-gay slurs at them. *Photo courtesy of Joseph Canale*

THE COVID-19 PANDEMIC

Huguenot man let down by coronavirus hotel room program

Paul Liotta *pliotta@siadvance.com*

Charles DeAngelis tested positive for coronavirus (COVID-19) in early January, and with a wife who works as a nurse in an intensive care unit knew he had to quarantine separately from his family.

The Huguenot resident had heard about the city's Take Care Hotels program, and called their hotline to see about arranging a hotel after testing positive Jan. 8.

Announced in May 2020, the program launched June 1, offering free hotel stays to New Yorkers hoping to quarantine separately from their families, and DeAngelis thought it was something he should take advantage of.

With hotel options only available in Queens and Manhattan, DeAngelis said he hesitated because of his two young children, but ultimately decided to take the offer.

"God forbid there's an emergency or whatever, I do need to be close," he said. "But it's 14 days. Isaid 'OK. I'll do what I have to do.'"

A spokesperson for the program, which is overseen by the city's Health + Hospitals system, confirmed that they do not have hotel options on Staten Island, but said they offer complimentary transport to and from the locations.

DeAngelis said he was informed about the transport options during his initial call, and arranged to be contacted for a follow up.

However, DeAngelis said he never got a follow-up call. Instead, he wound up checking into a Travis hotel, and

SEE HOTEL PROGRAM, A9

AVE, W1 Classified, B5 Comics, C5, 6 Home, C1 Lottery, A2 Obituaries, A11 Opinion, A12 Puzzles, C2 Sports, B1 Weather, B6 World news, A6

8 31107 00800 8

Get a bigger, quicker refund this tax season

Know the rules for unemployment, charitable contributions and stimulus cash. **In Money**

How Super Bowl's TV tone may be different this year

From the riot to the pandemic, CBS Sports has a chance to acknowledge the moment. **In Sports**

GOLDEN GLOBE NOMINATIONS

Who got nods this year?

The 78th annual Globes on Feb. 28 officially kicks off 2021's award season, with acting nominees including Viola Davis and Riz Ahmed. **In Life**

DAVIS BY NETFLIX; AHMED BY AMAZON STUDIOS

USA TODAY

THE NATION'S NEWS | $2 | THURSDAY, FEBRUARY 4, 2021

A memorial service is held for Capitol Police officer Brian Sicknick lying in honor in the Rotunda of the U.S. Capitol on Wednesday. Sicknick died after being injured in the attack on the Capitol on Jan. 6. POOL PHOTO BY KEVIN DIETSCH

'We will never forget'

Police officer honored in place he died to protect

Nicholas Wu, Savannah Behrmann and Ledyard King
USA TODAY

WASHINGTON – Leaders in Congress paid tribute to fallen U.S. Capitol Police officer Brian Sicknick, who lay in honor Wednesday at the Capitol Rotunda before his internment at Arlington National Cemetery.

House Speaker Nancy Pelosi, D-Calif., praised the 42-year-old officer as a hero for his efforts Jan. 6 to stop a pro-Trump mob that stormed the Capitol trying to stop the congressional counting of Electoral College votes for Joe Biden.

"Our promise to Brian's family is that we will never forget his sacrifice. ... We will never forget," Pelosi said during the

See SICKNICK, Page 3A

A Capitol Police officer pays her respects to Sicknick, who was struck in the head with a fire extinguisher while struggling with the rioters who swarmed through the halls of Congress last month. POOL PHOTO BY ANNA MONEYMAKER

CORONAVIRUS PANDEMIC

Dems plan to 'go big' on relief

Biden signals he is open to adjust who gets checks

Michael Collins and Nicholas Wu
USA TODAY

WASHINGTON – Days after an Oval Office meeting with Republican senators to discuss coronavirus relief, President Joe Biden and congressional Democrats are barreling ahead with their own aid package and signaling they are ready to act without backing from Republicans demanding a much smaller plan.

Biden

Biden told House Democrats during a private call Wednesday that paring his $1.9 trillion American Rescue Plan down to the $618 billion proposed by 10 Senate Republicans was "not even in the cards."

Later, the president met with Senate Democrats in the Oval Office, where he expressed hope that some Republicans would come on board. "I think we'll get some Republicans," he said.

Biden campaigned on a pledge to bring bipartisanship back to Washington, but the White House has made it clear he won't budge from his position that his COVID-19 relief legislation remain largely intact. During their meeting, Biden and Senate Democrats agreed on "the need to go big," White House press secretary Jen Psaki said.

Democrats said they are willing to look for areas of compromise with Republicans but stressed they are willing to go it alone if necessary.

"We want to do it bipartisan, but we must be strong," said Senate Majority Leader Chuck Schumer, D-N.Y. "We cannot dawdle. We cannot delay. We cannot dilute. Because the troubles that this nation has and the opportuni-

See RELIEF AID, Page 4A

05

0 89505 04005 6

©COPYRIGHT 2021 USA TODAY, A division of Gannett Co., Inc.

HOME DELIVERY
1-800-872-0001, USATODAYSERVICE.COM

USA TODAY Snapshots

Fewer Black Americans say they're 'thriving'

Self-evaluations show Obama-era gains in life ratings for Black Americans dropping off in recent years. The share who say they're "thriving":

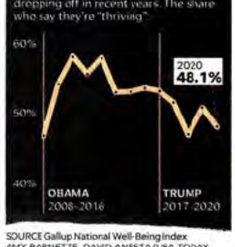

SOURCE Gallup National Well-Being Index
AMY BARNETTE, DAVID ANESTA/USA TODAY

USA TODAY INVESTIGATION

Moonlighting DA could mean new trial for inmate

Texas prosecutor worked for his own case judges

Jessica Priest
USA TODAY

For decades, Ralph Petty spent his days as a prosecutor for the Midland County District Attorney's Office trying criminal cases before a slate of judges and winning hundreds of convictions in the process.

Petty

But in his free time, he moonlighted as a paid clerk for the same judges before whom he argued his cases on behalf of the state. In some cases, he helped write the judges' orders on his own cases.

According to attorneys for at least one of those defendants, death row inmate Clinton Young, working as a judicial clerk gave Petty access to confidential information that gave him an unfair advantage as a prosecutor.

Clinton Young, 37, has been on death row in Texas for nearly half his life. PROVIDED BY JESSICA VILLERUS

Even if he did not use this information, Young's attorneys said, Petty's

See PROSECUTOR, Page 6A

IN NATION'S HEALTH

Joseph DiMeo NYU LANGONE HEALTH

First successful face, two-hand transplant

Doctors are heralding a groundbreaking surgery and recovery for a New Jersey man disfigured in a crash. **1D**

- **Priority for smokers?** People who light up are getting COVID-19 vaccines before the general public. Why? **1D**
- **Travel:** These countries are allowing American tourists and have relatively few COVID-19 cases. **6D**

am metro NEW YORK
NEW YORK CITY'S NO. 1 CIRCULATED NEWSPAPER
THURSDAY February 4, 2021 HI 41° | LO 33° SUNNY

amNY Metro goes red for heart health!

Super Bowl LV Preview

USA TODAY SPORTS

FREE VIRTUAL EVENT

BLACK HEALTH AND HEALING VIRTUAL SUMMIT
THIS FRIDAY FEB 5
24 hours • 8am start time
REGISTER:
blackhealth.queenslibrary.org

RAMPING UP

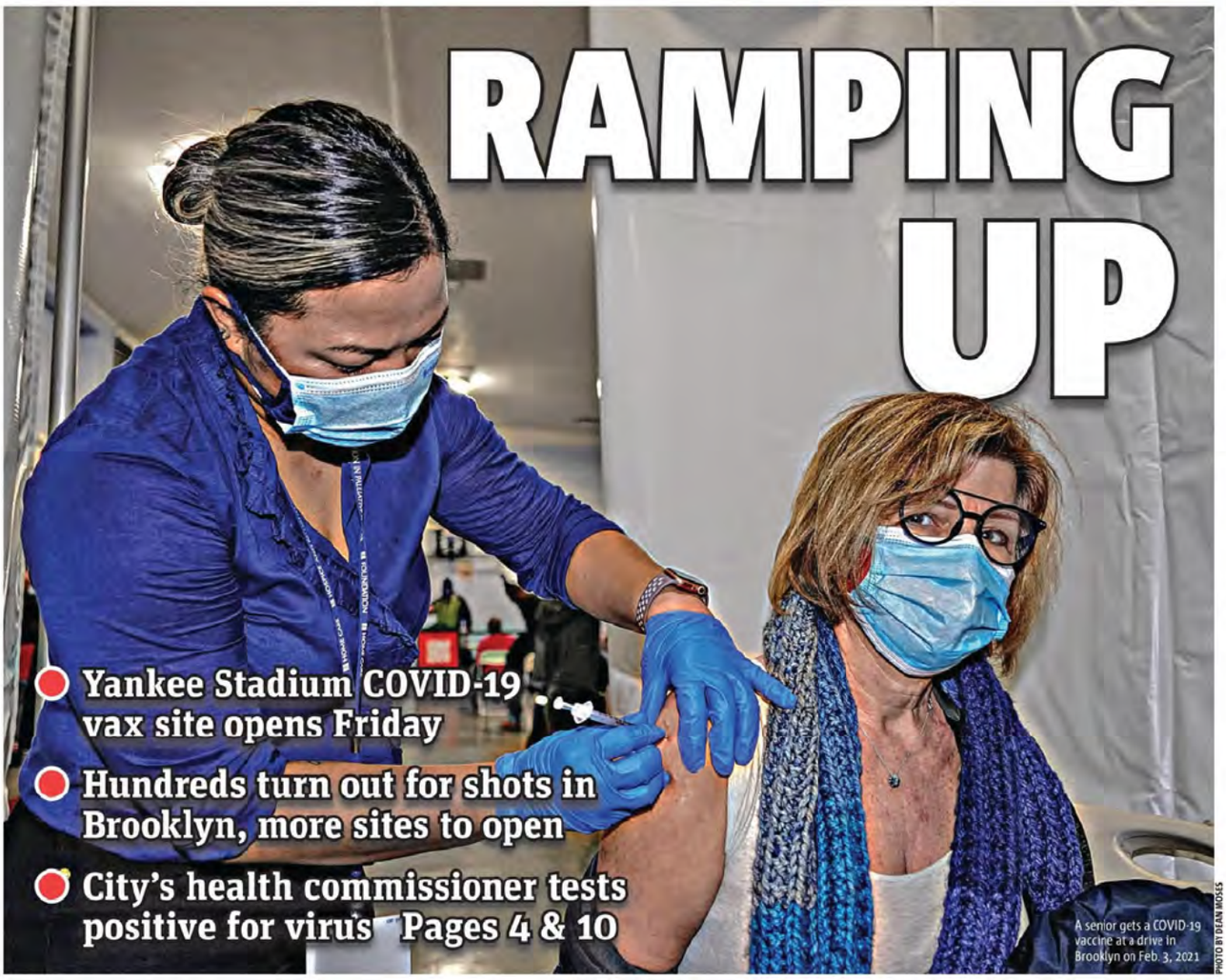

- Yankee Stadium COVID-19 vax site opens Friday
- Hundreds turn out for shots in Brooklyn, more sites to open
- City's health commissioner tests positive for virus Pages 4 & 10

A senior gets a COVID-19 vaccine at a drive in Brooklyn on Feb. 3, 2021

PHOTO BY DEAN MOSES

The Kistler

$294,900
2,319 sq ft - 4 Bedroom - 2.5 Bath
Rendering may show features that vary from the standard plan.

AWARD WINNING BUILDER!

RKA
Robert K. Ace Jr. Construction, LLC
HOMES & REMODELING
HIC PA006688
RKACONSTRUCTION.COM
844-420-9908

Enjoy Pocono Living 90 Minutes to NYC!
• Communication
• Reliability
• Reputation

Ask about our Virtual Sales Process!

Home square footage is based upon living space; it does not include garages, basements, porches, and decks.

*Prices and Payments will vary upon individual circumstances, loan terms, rates, and property.

The Appenzell

$267,900
2,026 sq ft - 4 Bedroom - 2.5 Bath
Rendering may show features that vary from the standard plan.

From: GALATI, THOMAS
To: David Kowalski
Cc: David Carabin; Stojsavljevic, Branko; djrichards@bpdny.org; Allen, David M; Simpson, Peter; Lamond, Shane (MPD); Dori Koren; 1032@yrp.ca; 1921@miami-police.org; 6259@miami-police.org; 756@yrp.ca; 799@yrp.ca; agcoonce@slmpd.org; APalmer@mdpd.com; arthur.fortune@austintexas.gov; arutledge@cmpd.org; ATMears@dekalbcountyga.gov; barry.dolan@peelpolice.ca; Mull, Brenton S.; Bardua, Bridget; Safris, Brian; bwfeig@slmpd.org; Cary Underwood; CartrightC@ottawapolice.ca; ccroly@pdcn.org; Gatiglio, Cynthia; Charles Wilson; christopher.king@jaxsheriff.org; Hall, Covey E. - DPD Lieutenant; Roberts, Clint; crprice@co.pg.md.us; devin.laforce@edmontonpolice.ca; diazo@ci.newark.nj.us; dlarsen@cityoftulsa.org; Daniel Monk; don.tuten@jaxsheriff.org; douglas.bell@nashville.gov; dross@pdcn.org; Hernandez, Eduardo A.; Goodwin, Eric; Holmes, Eric; Sgt Eric Schlapia (OPD); Erik Herzog; gcollins@cmpd.org; ggallozz@auroragov.org; ggiambruno@pdcn.org; Hpretel@clevelandohio.gov; isabelle.billette@spvm.qc.ca; jagramaglia@bpdny.org; Bebry, James; james.glass@sanantonio.gov; Samuel, Jason B; Bello, Joel; jefferson.keck@fortworthtexas.gov; James F. Scott; Jim.Lowery@arlingtontx.gov; jjhellmo@lasd.org; Jon.papaleo@fresno.gov; jsclayborn-muldrow@slmpd.org; kari.thompson@kcpd.org; Campbell, Kenneth; Jones, Kathryn C.; levalleyd711@detroitmi.gov; ljsierra@mdpd.com; louis.perez@kcpd.org; Mark Timpf; Matthew J Ochiuzzo; Thomas, Matthew C.; Alexander, Michael (MNPD); michael.brown@sanantonio.gov; Michael.dvorak@mesaaz.gov; Hardy, Deputy Chief Michael-mem; MichaelP.davis@houstonpolice.org; mike.brogdon@fresno.gov; mitch.fuhrer@nashville.gov; Rainsford, Nicholas (POL); norman.english@peelpolice.ca; paul.mcdonagh@seattle.gov; paul.messier@sanjoseca.gov; Peter.Code@torontopolice.on.ca; HEARD, Philip; pol3124@calgarypolice.ca; Hallahan, Ryan; richard.blasioli@tampagov.net; rjnunez@mdpd.com; robert.montalvo@houstonpolice.org; robert.morris@baltimorepolice.org; Robert.Rash@mesaaz.gov; robert.vanhorn@cincinnati-oh.gov; ronald.manzo@fairfaxcounty.gov; Sagle, Robert; ryan.lebaron@longbeach.gov; Sadams@vbgov.com; Gerlicher, Scott; snorris@cabq.gov; sstuart@mdpd.com; TalamantesH@elpasotexas.gov; terrence.rhodes@dpd.ci.dallas.tx.us; Mitchell, Todd (Police); ARIC TOSQUI 040; Szydlowski, Victor; wally.hebeish@longbeach.gov; Walter E Smith; warren.jensen@montgomerycountymd.gov; Wes J. Fischer; Burke, William; William F Wickers; wricker@atlantaga.gov; eyamane@honolulu.gov; Laura Cooper; Patricia Williams; Jason Olin; Monica Alnes; Andrew Walsh; Dermot.Coughlan@peelpolice.ca; gregory.westover@phoenix.gov; Poppe, Chris; Heidohrn, Scott (POL); McMillan, Dale; Duane.deVries@chicagopolice.org; Sasha Larkin; Rivera, Guillermo (MPD); Jason Evans; Picerno, Nick; Jimenez, Paul C. - DPD SP1017 Commander; Spears, Brian; Brent T. Calhoun; Campbell, Judson; Leland Strickland; Carroll, Thomas (Major); Aguilar Jr., Armando (Assistant Chief); Harrison, Jeremy M
Subject: Re: George Floyd Anniversary
Date: Tuesday, May 25, 2021 12:41:43 PM

This message is from outside the City email system. Do not open links or attachments from untrusted sources.

NYC

The daily 1900 hours protests at **Carl Schurz Park** (19th Pct) and **McCarren Park** (94th Pct) continue **

1. 1700 hours, a Riders for Black Lives/Riders 4 Rights/Unite NY/MBR Cycling sponsored, "One Year Anniversary of George Floyd's Death: A Day of Action and Remembrance," which is slated to start at Cadman Plaza and will proceed with a ride to an unknown location; **this event will almost certainly be joined by the Crisis Action Center Event (#2 below) which is taking place at the Holland Tunnel Entrance**)
2. 0800 hours, a Crisis Action Center/East New York United Concerned Citizens Inc/BLM NYC sponsored, "One Year Later: George Floyd Remembrance Day of Action," which is slated to take place at the Holland Tunnel Entrance (Canal Street and West Street, 1st Pct)*****__Strong possibility this link up between #1 and #2 will see marches over the Manhattan, Brooklyn and Williamsburg Bridges__)
3. 1800 hours, a Black Kings NYC/BLM Brooklyn/Justice for George sponsored, "Walk of Shea-Me: March to Demand the Termination of Commissioner Shea," which will start at Union Square Park and will proceed with a march to an unknown location
4. 1700 hours, a Make the Road NY/Justice Committee/Communities United for Police Reform sponsored, "March for Justice: March to Defund the NYPD," which is slated to commence at the Barclays Center (620 Atlantic Ave, 78th Pct) and will proceed with a march to an unknown location; the last protest on Sunday, 8/9/20 saw 120 participants in attendance
5. 1700 hours, a Freedom March NYC/Black Womxns March/Warriors in the Garden sponsored,

"George Floyd Remembrance March & Vigil," which is slated to start at Foley Square and will proceed with a march to the Brooklyn Museum (78th Pct)

6. 1500 hours, a Mass Action New York sponsored, "Cell Blocks 4 Killer Cops: Protest at Police Headquarters," which is slated to take place in front of One Police Plaza

Sent from my iPhone

On May 25, 2021, at 15:12, David Kowalski <33157@lapd.online> wrote:

All,

Thank you for the updates. If you have any significant incidents throughout the day, please continue to update.

Stay safe.

Commander David J. Kowalski
Assistant Commanding Officer
Counter-Terrorism and Special Operations Bureau
Los Angeles Police Department
(213) 486-0141

From: David Carabin <david.carabin@pd.boston.gov>
Sent: Tuesday, May 25, 2021 11:33 AM
To: David Kowalski <33157@lapd.online>
Cc: Stojsavljevic, Branko <bstojs@milwaukee.gov>; djrichards@bpdny.org; Allen, David M <David.Allen2@louisvilleky.gov>; Simpson, Peter <Peter.Simpson@portlandoregon.gov>; Lamond, Shane (MPD) <shane.lamond@dc.gov>; Dori Koren <D9007K@lvmpd.com>; 1032@yrp.ca; 1921@miami-police.org; 6259@miami-police.org; 756@yrp.ca; 799@yrp.ca; agcoonce@slmpd.org; apalmer@mdpd.com; arthur.fortune@austintexas.gov; arutledge@cmpd.org; ATMears@dekalbcountyga.gov; barry.dolan@peelpolice.ca; Mull, Brenton S. <BMull@columbuspolice.org>; Bardua, Bridget <Bridget.Bardua@cincinnati-oh.gov>; Safris, Brian <BSafris@wichita.gov>; bwfeig@slmpd.org; Cary Underwood <C8656U@lvmpd.com>; CartrightC@ottawapolice.ca; ccroly@pdcn.org; Gatiglio, Cynthia <cgatigl@lasd.org>; Charles Wilson <charles.wilson@pd.boston.gov>; christopher.king@jaxsheriff.org; Hall, Covey E. - DPD Lieutenant <Covey.Hall@denvergov.org>; Roberts, Clint <croberts@cityoftulsa.org>; crprice@co.pg.md.us; devin.laforce@edmontonpolice.ca; diazo@ci.newark.nj.us; dlarsen@cityoftulsa.org; Daniel Monk <DMonk@pd.cityofsacramento.org>; don.tuten@jaxsheriff.org; douglas.bell@nashville.gov; dross@pdcn.org; Hernandez, Eduardo A. <EAHernan@lasd.org>; Goodwin, Eric <Eric.Goodwin@raleighnc.gov>; Holmes, Eric

<eric.holmes@pittsburghpa.gov>; Sgt Eric Schlapia (OPD) <Eric.Schlapia@cityofomaha.org>; Erik Herzog <Erik.Herzog@longbeach.gov>; gcollins@cmpd.org; ggallozz@auroragov.org; ggiambruno@pdcn.org; Hpretel@clevelandohio.gov; isabelle.billette@spvm.qc.ca; jagramaglia@bpdny.org; Bebry, James <James.Bebry@suffolkcountyny.gov>; james.glass@sanantonio.gov; Samuel, Jason B <jason.samuel@okc.gov>; Bello, Joel <jbello@mdpd.com>; jefferson.keck@fortworthtexas.gov; James F. Scott <jfscott@nola.gov>; Jim.Lowery@arlingtontx.gov; jjhellmo@lasd.org; Jon.papaleo@fresno.gov; jsclayborn-muldrow@slmpd.org; kari.thompson@kcpd.org; Campbell, Kenneth <Kenneth.Campbell@houstonpolice.org>; Jones, Kathryn C. <KJones@oaklandca.gov>; levalleyd711@detroitmi.gov; ljsierra@mdpd.com; louis.perez@kcpd.org; Mark Timpf <Mark.Timpf@tucsonaz.gov>; Matthew J Ochiuzzo <Matthew.Ochiuzzo@cityoforlando.net>; Thomas, Matthew C. <Matthew.Thomas2@indy.gov>; Alexander, Michael (MNPD) <michael.alexander@nashville.gov>; michael.brown@sanantonio.gov; Michael.dvorak@mesaaz.gov; Hardy, Deputy Chief Michael-mem <Michael.Hardy@memphistn.gov>; michaelp.davis@houstonpolice.org; mike.brogdon@fresno.gov; mitch.fuhrer@nashville.gov; Rainsford, Nicholas (POL) <Nicholas.Rainsford@sfgov.org>; norman.english@peelpolice.ca; paul.mcdonagh@seattle.gov; paul.messier@sanjoseca.gov; Peter.Code@torontopolice.on.ca; HEARD, Philip <Phil.HEARD@vpd.ca>; pol3124@calgarypolice.ca; Hallahan, Ryan <rhallahan@pd.sandiego.gov>; richard.blasioli@tampagov.net; rjnunez@mdpd.com; robert.montalvo@houstonpolice.org; robert.morris@baltimorepolice.org; Robert.Rash@mesaaz.gov; robert.vanhorn@cincinnati-oh.gov; ronald.manzo@fairfaxcounty.gov; Sagle, Robert <RSagle@columbuspolice.org>; ryan.lebaron@longbeach.gov; Sadams@vbgov.com; Gerlicher, Scott <Scott.Gerlicher@minneapolismn.gov>; snorris@cabq.gov; sstuart@mdpd.com; TalamantesH@elpasotexas.gov; terrence.rhodes@dpd.ci.dallas.tx.us; GALATI, THOMAS <Thomas.Galati@nypd.org>; Mitchell, Todd (Police) <Todd.Mitchell@slcgov.com>; ARIC TOSQUI 040 <TOSQUIA040@detroitmi.gov>; Szydlowski, Victor <Victor.Szydlowski@louisvilleky.gov>; wally.hebeish@longbeach.gov; Walter E Smith <Walter.E.Smith@phila.gov>; warren.jensen@montgomerycountymd.gov; Wes J. Fischer <wfischer@baltimorecountymd.gov>; Burke, William <William.Burke@suffolkcountyny.gov>; William F Wickers <William.Wickers@phoenix.gov>; wricker@atlantaga.gov; eyamane@honolulu.gov; Laura Cooper <cooper@majorcitieschiefs.com>; Patricia Williams <patricia@majorcitieschiefs.com>; Jason Olin <jason@majorcitieschiefs.com>; Monica Alnes <M17311A@lvmpd.com>; Andrew Walsh <A5994W@lvmpd.com>; Dermot.Coughlan@peelpolice.ca; gregory.westover@phoenix.gov; Poppe, Chris <cpoppe@auroragov.org>; Heidohrn, Scott (POL) <Scott.Heidohrn@sfgov.org>; McMillan, Dale <DMcMillan@winnipeg.ca>; Duane.deVries@chicagopolice.org; Sasha Larkin <S6234L@lvmpd.com>; Rivera, Guillermo (MPD) <guillermo.rivera@dc.gov>; Jason Evans <Jason.Evans@longbeach.gov>; Picerno, Nick <Nick.Picerno@montgomerycountymd.gov>; Jimenez, Paul C. - DPD SP1017

Commander <Paul.Jimenez@denvergov.org>; Spears, Brian <BRIAN.SPEARS@sanjoseca.gov>; Brent T. Calhoun <BCalhoun@vbgov.com>; Campbell, Judson <campbellj@pd.sandiego.gov>; Leland Strickland <Leland.Strickland@arlingtontx.gov>; Carroll, Thomas (Major) <0856@miami-police.org>; Aguilar Jr., Armando (Assistant Chief) <0056@miami-police.org>; Harrison, Jeremy M <jeremy.harrison@okc.gov>
Subject: Re: George Floyd Anniversary

ATTENTION: This email originated outside of LAPD. Do not click on links or open attachments unless you recognize the sender and know the content is safe.

We have two events scheduled today/tonight in Boston. So far, low attendance is being advertised and we have not received any threat intel to indicate there will be issues. I'll update the group should anything of significance be learned or occur.

Stay safe everyone.

Dave

On Tue, May 25, 2021 at 12:25 PM David Kowalski <33157@lapd.online> wrote:

> All,
>
> In Los Angeles today, the overall internet chatter is very quiet and the theme appears to be peaceful remembrance of life events. There is limited information on attendance numbers but all of them seem to be generating only minimal interest.
>
> There are three planned events that we are tracking:
>
> 1. BLM sponsored event at City Hall at 0900 Hours (called Stay in the Street in honor of George Floyd.
> 2. Van Nuys Area of Los Angeles: One Year Vigil at Sepulveda and Ventura Boulevard. Time frame is 1200-2200 Hours.
> 3. Hollywood Area: Sunset and Vine at 1800 Hours.
>
> Commander David J. Kowalski
> Assistant Commanding Officer
> Counter-Terrorism and Special Operations Bureau
> Los Angeles Police Department
> (213) 486-0141

From: Stojsavljevic, Branko <bstojs@milwaukee.gov>
Sent: Saturday, May 1, 2021 6:43 PM
To: djrichards@bpdny.org
Cc: Allen, David M <David.Allen2@louisvilleky.gov>; Simpson, Peter <Peter.Simpson@portlandoregon.gov>; Lamond, Shane (MPD) <shane.lamond@dc.gov>; Dori Koren <D9007K@lvmpd.com>; 1032@yrp.ca; 1921@miami-police.org; David Kowalski <33157@lapd.online>; 6259@miami-police.org; 756@yrp.ca; 799@yrp.ca; agcoonce@slmpd.org; apalmer@mdpd.com; arthur.fortune@austintexas.gov; arutledge@cmpd.org; ATMears@dekalbcountyga.gov; barry.dolan@peelpolice.ca; Mull, Brenton S. <BMull@columbuspolice.org>; Bardua, Bridget <Bridget.Bardua@cincinnati-oh.gov>; Safris, Brian <BSafris@wichita.gov>; bwfeig@slmpd.org; Cary Underwood <C8656U@lvmpd.com>; CartrightC@ottawapolice.ca; ccroly@pdcn.org; Gatiglio, Cynthia <cgatigl@lasd.org>; Charles Wilson <charles.wilson@pd.boston.gov>; christopher.king@jaxsheriff.org; Hall, Covey E. - DPD Lieutenant <Covey.Hall@denvergov.org>; Roberts, Clint <croberts@cityoftulsa.org>; crprice@co.pg.md.us; David Carabin <david.carabin@pd.boston.gov>; devin.laforce@edmontonpolice.ca; diazo@ci.newark.nj.us; dlarsen@cityoftulsa.org; Daniel Monk <DMonk@pd.cityofsacramento.org>; don.tuten@jaxsheriff.org; douglas.bell@nashville.gov; dross@pdcn.org; Hernandez, Eduardo A. <EAHernan@lasd.org>; Goodwin, Eric <Eric.Goodwin@raleighnc.gov>; Holmes, Eric <eric.holmes@pittsburghpa.gov>; Sgt Eric Schlapia (OPD) <Eric.Schlapia@cityofomaha.org>; Erik Herzog <Erik.Herzog@longbeach.gov>; gcollins@cmpd.org; ggallozz@auroragov.org; ggiambruno@pdcn.org; Hpretel@clevelandohio.gov; isabelle.billette@spvm.qc.ca; jagramaglia@bpdny.org; Bebry, James <James.Bebry@suffolkcountyny.gov>; james.glass@sanantonio.gov; Samuel, Jason B <jason.samuel@okc.gov>; Bello, Joel <jbello@mdpd.com>; jefferson.keck@fortworthtexas.gov; James F. Scott <jfscott@nola.gov>; Jim.Lowery@arlingtontx.gov; jjhellmo@lasd.org; Jon.papaleo@fresno.gov; jsclayborn-muldrow@slmpd.org; kari.thompson@kcpd.org; Campbell, Kenneth <Kenneth.Campbell@houstonpolice.org>; Jones, Kathryn C. <KJones@oaklandca.gov>; levalleyd711@detroitmi.gov; ljsierra@mdpd.com; louis.perez@kcpd.org; Mark Timpf <Mark.Timpf@tucsonaz.gov>; Matthew J Ochiuzzo <Matthew.Ochiuzzo@cityoforlando.net>; Thomas, Matthew C. <Matthew.Thomas2@indy.gov>; Alexander, Michael (MNPD) <michael.alexander@nashville.gov>; michael.brown@sanantonio.gov; Michael.dvorak@mesaaz.gov; Hardy, Deputy Chief Michael-mem <Michael.Hardy@memphistn.gov>; michaelp.davis@houstonpolice.org; mike.brogdon@fresno.gov; mitch.fuhrer@nashville.gov; Rainsford, Nicholas (POL) <Nicholas.Rainsford@sfgov.org>; norman.english@peelpolice.ca; paul.mcdonagh@seattle.gov; paul.messier@sanjoseca.gov; Peter.Code@torontopolice.on.ca; HEARD, Philip <Phil.HEARD@vpd.ca>; pol3124@calgarypolice.ca; Hallahan, Ryan <rhallahan@pd.sandiego.gov>; richard.blasioli@tampagov.net; rjnunez@mdpd.com;

robert.montalvo@houstonpolice.org; robert.morris@baltimorepolice.org; Robert.Rash@mesaaz.gov; robert.vanhorn@cincinnati-oh.gov; ronald.manzo@fairfaxcounty.gov; Sagle, Robert <RSagle@columbuspolice.org>; ryan.lebaron@longbeach.gov; Sadams@vbgov.com; Gerlicher, Scott <Scott.Gerlicher@minneapolismn.gov>; snorris@cabq.gov; sstuart@mdpd.com; TalamantesH@elpasotexas.gov; terrence.rhodes@dpd.ci.dallas.tx.us; GALATI, THOMAS <Thomas.Galati@nypd.org>; Mitchell, Todd (Police) <Todd.Mitchell@slcgov.com>; ARIC TOSQUI 040 <TOSQUIA040@detroitmi.gov>; Szydlowski, Victor <Victor.Szydlowski@louisvilleky.gov>; wally.hebeish@longbeach.gov; Walter E Smith <Walter.E.Smith@phila.gov>; warren.jensen@montgomerycountymd.gov; Wes J. Fischer <wfischer@baltimorecountymd.gov>; Burke, William <William.Burke@suffolkcountyny.gov>; William F Wickers <William.Wickers@phoenix.gov>; wricker@atlantaga.gov; eyamane@honolulu.gov; Laura Cooper <cooper@majorcitieschiefs.com>; Patricia Williams <patricia@majorcitieschiefs.com>; Jason Olin <jason@majorcitieschiefs.com>; Monica Alnes <M17311A@lvmpd.com>; Andrew Walsh <A5994W@lvmpd.com>; Dermot.Coughlan@peelpolice.ca; gregory.westover@phoenix.gov; Poppe, Chris <cpoppe@auroragov.org>; Heidohrn, Scott (POL) <Scott.Heidohrn@sfgov.org>; McMillan, Dale <DMcMillan@winnipeg.ca>; Duane.deVries@chicagopolice.org; Sasha Larkin <S6234L@lvmpd.com>; Rivera, Guillermo (MPD) <guillermo.rivera@dc.gov>; Jason Evans <Jason.Evans@longbeach.gov>; Picerno, Nick <Nick.Picerno@montgomerycountymd.gov>; Jimenez, Paul C. - DPD SP1017 Commander <Paul.Jimenez@denvergov.org>; Spears, Brian <BRIAN.SPEARS@sanjoseca.gov>; Brent T. Calhoun <BCalhoun@vbgov.com>; Campbell, Judson <campbellj@pd.sandiego.gov>; Leland Strickland <Leland.Strickland@arlingtontx.gov>; Carroll, Thomas (Major) <0856@miami-police.org>; Aguilar Jr., Armando (Assistant Chief) <0056@miami-police.org>; Harrison, Jeremy M <jeremy.harrison@okc.gov>
Subject: Re: Green Bay active shooter

ATTENTION: This email originated outside of LAPD. Do not click on links or open attachments unless you recognize the sender and know the content is safe.

Green Bay update:

For your awareness this is the latest: The incident is now a Green Bay Police, Officer involved Death. Shooting suspect is deceased. All LE are OK. Supposedly 5 wounded 2 dead.

Lieutenant Branko Stojsavljevic
Milwaukee Police Department
Southeastern Wisconsin Threat Analysis Center

Fusion Division / Dignitary Protection Unit
(414) 935-1253

bstojs@milwaukee.gov

On May 1, 2021, at 8:36 PM, djrichards@bpdny.org wrote:

A permitted event called CompassCare Walk for Life occurred today in Buffalo that was routed to walk past an abortion clinic without stopping & then back to the park. This is an anti-abortion group.
A group of about 30-40 anti protesters showed up with black helmets/ clothing where they planned to intercept the family walk.
The anti- protesters attempted to block the walk but were unsuccessful. There were no additional issues during the walk.

However, when they arrived back at the park, a car attempted to get around a police vehicle blocking the street. The female driver exited her vehicle and started pounding on the police car window and then exposed herself to the Lieutenant in the car and it escalated to her removing her shirt She had a bull horn during this exchange and when the lieutenant engaged her, she blared the horn setting of the bull horn in the Lieutenants face. When the Lieutenant attempted to deflect the bull horn away from his face, she struck him in the head with it; he was later diagnosed with a concussion. 21 year old female was taken into custody and charged with felony assault.
There were no other issues and the counter protesters dispersed.

Dennis J. Richards
Chief of Detectives
Buffalo Police Department
68 Court St. - Room #512
Buffalo, NY 14202
djrichards@bpdny.org
716.851-4521

Stojsavljevic, Branko --- Green Bay active shooter ---

From: "Stojsavljevic, Branko" <bstojs@milwaukee.gov>
To: "Allen, David M" <David.Allen2@louisvilleky.gov>
Cc: "Simpson, Peter" <Peter.Simpson@portlandoregon.gov>, "Lamond, Shane (MPD)" <shane.lamond@dc.gov>, "Dori Koren" <D9007K@lvmpd.com>, 1032@yrp.ca, 1921@miami-police.org, "David Kowalski" <33157@lapd.online>, 6259@miami-police.org, 756@yrp.ca, 799@yrp.ca, agcoonce@slmpd.org, apalmer@mdpd.com, arthur.fortune@austintexas.gov, arutledge@cmpd.org, ATMears@dekalbcountyga.gov, barry.dolan@peelpolice.ca, "Mull, Brenton S." <BMull@columbuspolice.org>, "Bardua, Bridget" <Bridget.Bardua@cincinnati-oh.gov>, "Safris, Brian" <BSafris@wichita.gov>, bwfeig@slmpd.org, "Cary Underwood" <C8656U@lvmpd.com>, CartrightC@ottawapolice.ca, ccroly@pdcn.org, "Gatiglio, Cynthia" <cgatigl@lasd.org>, "Charles Wilson" <charles.wilson@pd.boston.gov>, christopher.king@jaxsheriff.org, "Hall, Covey E. - DPD Lieutenant" <Covey.Hall@denvergov.org>, "Roberts, Clint" <croberts@cityoftulsa.org>, crprice@co.pg.md.us, "David Carabin" <david.carabin@pd.boston.gov>, devin.laforce@edmontonpolice.ca, diazo@ci.newark.nj.us, djrichards@bpdny.org, dlarsen@cityoftulsa.org, "Daniel Monk" <DMonk@pd.cityofsacramento.org>, don.tuten@jaxsheriff.org, douglas.bell@nashville.gov, dross@pdcn.org, "Hernandez, Eduardo A." <EAHernan@lasd.org>, "Goodwin, Eric" <Eric.Goodwin@raleighnc.gov>, "Holmes, Eric" <eric.holmes@pittsburghpa.gov>, "Sgt Eric Schlapia (OPD)" <Eric.Schlapia@cityofomaha.org>, "Erik Herzog" <Erik.Herzog@longbeach.gov>, gcollins@cmpd.org, ggallozz@auroragov.org, ggiambruno@pdcn.org, Hpretel@clevelandohio.gov, isabelle.billette@spvm.qc.ca, jagramaglia@bpdny.org, "Bebry, James" <James.Bebry@suffolkcountyny.gov>, james.glass@sanantonio.gov, "Samuel, Jason B" <jason.samuel@okc.gov>, "Bello, Joel" <jbello@mdpd.com>, jefferson.keck@fortworthtexas.gov, "James F. Scott" <jfscott@nola.gov>, Jim.Lowery@arlingtontx.gov, jjhellmo@lasd.org, Jon.papaleo@fresno.gov, jsclayborn-muldrow@slmpd.org, kari.thompson@kcpd.org, "Campbell, Kenneth" <Kenneth.Campbell@houstonpolice.org>, "Jones, Kathryn C." <KJones@oaklandca.gov>, levalleyd711@detroitmi.gov, ljsierra@mdpd.com, louis.perez@kcpd.org, "Mark Timpf" <Mark.Timpf@tucsonaz.gov>, "Matthew J Ochiuzzo" <Matthew.Ochiuzzo@cityoforlando.net>, "Thomas, Matthew C." <Matthew.Thomas2@indy.gov>, "Alexander, Michael (MNPD)" <michael.alexander@nashville.gov>, michael.brown@sanantonio.gov, Michael.dvorak@mesaaz.gov, "Hardy, Deputy Chief Michael-mem" <Michael.Hardy@memphistn.gov>, michaelp.davis@houstonpolice.org, mike.brogdon@fresno.gov, mitch.fuhrer@nashville.gov, "Rainsford, Nicholas (POL)" <Nicholas.Rainsford@sfgov.org>, norman.english@peelpolice.ca, paul.mcdonagh@seattle.gov, paul.messier@sanjoseca.gov, Peter.Code@torontopolice.on.ca, "HEARD, Philip" <Phil.HEARD@vpd.ca>, pol3124@calgarypolice.ca, "Hallahan, Ryan" <rhallahan@pd.sandiego.gov>, richard.blasioli@tampagov.net,

rjnunez@mdpd.com, robert.montalvo@houstonpolice.org, robert.morris@baltimorepolice.org, Robert.Rash@mesaaz.gov, robert.vanhorn@cincinnati-oh.gov, ronald.manzo@fairfaxcounty.gov, "Sagle, Robert" <RSagle@columbuspolice.org>, ryan.lebaron@longbeach.gov, Sadams@vbgov.com, "Gerlicher, Scott" <Scott.Gerlicher@minneapolismn.gov>, snorris@cabq.gov, sstuart@mdpd.com, TalamantesH@elpasotexas.gov, terrence.rhodes@dpd.ci.dallas.tx.us, "GALATI, THOMAS" <Thomas.Galati@nypd.org>, "Mitchell, Todd (Police)" <Todd.Mitchell@slcgov.com>, "ARIC TOSQUI 040" <TOSQUIA040@detroitmi.gov>, "Szydlowski, Victor" <Victor.Szydlowski@louisvilleky.gov>, wally.hebeish@longbeach.gov, "Walter E Smith" <Walter.E.Smith@phila.gov>, warren.jensen@montgomerycountymd.gov, "Wes J. Fischer" <wfischer@baltimorecountymd.gov>, "Burke, William" <William.Burke@suffolkcountyny.gov>, "William F Wickers" <William.Wickers@phoenix.gov>, wricker@atlantaga.gov, eyamane@honolulu.gov, "Laura Cooper" <cooper@majorcitieschiefs.com>, "Patricia Williams" <patricia@majorcitieschiefs.com>, "Jason Olin" <jason@majorcitieschiefs.com>, "Monica Alnes" <M17311A@lvmpd.com>, "Andrew Walsh" <A5994W@lvmpd.com>, Dermot.Coughlan@peelpolice.ca, gregory.westover@phoenix.gov, "Poppe, Chris" <cpoppe@auroragov.org>, "Heidohrn, Scott (POL)" <Scott.Heidohrn@sfgov.org>, "McMillan, Dale" <DMcMillan@winnipeg.ca>, Duane.deVries@chicagopolice.org, "Sasha Larkin" <S6234L@lvmpd.com>, "Rivera, Guillermo (MPD)" <guillermo.rivera@dc.gov>, "Jason Evans" <Jason.Evans@longbeach.gov>, "Picerno, Nick" <Nick.Picerno@montgomerycountymd.gov>, "Jimenez, Paul C. - DPD SP1017 Commander" <Paul.Jimenez@denvergov.org>, "Spears, Brian" <BRIAN.SPEARS@sanjoseca.gov>, "Brent T. Calhoun" <BCalhoun@vbgov.com>, "Campbell, Judson" <campbellj@pd.sandiego.gov>, "Leland Strickland" <Leland.Strickland@arlingtontx.gov>, "Carroll, Thomas (Major)" <0856@miami-police.org>, "Aguilar Jr., Armando (Assistant Chief)" <0056@miami-police.org>, "Harrison, Jeremy M" <jeremy.harrison@okc.gov>

Date: Sat, May 1, 2021 9:19 PM

Subject: Green Bay active shooter

Here's the latest I have regarding the active shooter incident in Green Bay, WI. Oneida is a suburb of Green Bay.

Oneida PD is reporting an active shooter incident at the Radisson Hotel in Oneida. Supposedly 5 "down" and scene is still active.

Scene is not clear. Shooting occurred in the kitchen.

Lieutenant Branko Stojsavljevic
Milwaukee Police Department
Southeastern Wisconsin Threat Analysis Center
Fusion Division / Dignitary Protection Unit
(414) 935-1253

bstojs@milwaukee.gov

On May 1, 2021, at 7:22 PM, Allen, David M <David.Allen2@louisvilleky.gov> wrote:

We had a couple small protests prior to the Kentucky Derby today that involved bicycles and protestors on foot. They remained peaceful. Following the Derby, another protest march began approximately 10 miles from Churchill Downs. That protest is ongoing and has already had a couple of arrests for obstructing traffic.

Regards,

Major David Allen
Louisville Metro Police Dept.

Get Outlook for iOS

From: Simpson, Peter <Peter.Simpson@portlandoregon.gov>
Sent: Saturday, May 1, 2021 5:21:53 PM
To: Lamond, Shane (MPD) <shane.lamond@dc.gov>; 'Dori Koren' <D9007K@LVMPD.COM>; '1032@yrp.ca' <1032@yrp.ca>; '1921@miami-police.org' <1921@miami-police.org>; 'David Kowalski' <33157@lapd.online>; '6259@miami-police.org' <6259@miami-police.org>; '756@yrp.ca' <756@yrp.ca>; '799@YRP.CA' <799@YRP.CA>; 'agcoonce@SLMPD.ORG' <agcoonce@SLMPD.ORG>; 'APalmer@mdpd.com' <APalmer@mdpd.com>; 'arthur.fortune@austintexas.gov' <arthur.fortune@austintexas.gov>; 'arutledge@cmpd.org' <arutledge@cmpd.org>; 'ATMears@dekalbcountyga.gov' <ATMears@dekalbcountyga.gov>; 'barry.dolan@peelpolice.ca' <barry.dolan@peelpolice.ca>; 'Mull, Brenton S.' <BMull@columbuspolice.org>; 'Bardua, Bridget' <Bridget.Bardua@cincinnati-oh.gov>; 'Safris,

Brian' <BSafris@wichita.gov>; 'bstojs@milwaukee.gov' <bstojs@milwaukee.gov>; 'bwfeig@slmpd.org' <bwfeig@slmpd.org>; 'Cary Underwood' <C8656U@LVMPD.COM>; 'CartrightC@ottawapolice.ca' <CartrightC@ottawapolice.ca>; 'ccroly@pdcn.org' <ccroly@pdcn.org>; 'Gatiglio, Cynthia' <cgatigl@lasd.org>; 'Charles Wilson' <charles.wilson@pd.boston.gov>; 'christopher.king@jaxsheriff.org' <christopher.king@jaxsheriff.org>; 'Hall, Covey E. - DPD Lieutenant' <Covey.Hall@denvergov.org>; 'Roberts, Clint' <croberts@cityoftulsa.org>; 'CRPrice@co.pg.md.us' <CRPrice@co.pg.md.us>; Allen, David M <David.Allen2@louisvilleky.gov>; 'David Carabin' <david.carabin@pd.boston.gov>; 'devin.laforce@edmontonpolice.ca' <devin.laforce@edmontonpolice.ca>; 'diazo@ci.newark.nj.us' <diazo@ci.newark.nj.us>; 'djrichards@bpdny.org' <djrichards@bpdny.org>; 'dlarsen@cityoftulsa.org' <dlarsen@cityoftulsa.org>; 'Daniel Monk' <DMonk@pd.cityofsacramento.org>; 'don.tuten@jaxsheriff.org' <don.tuten@jaxsheriff.org>; 'douglas.bell@nashville.gov' <douglas.bell@nashville.gov>; 'dross@pdcn.org' <dross@pdcn.org>; 'Hernandez, Eduardo A.' <EAHernan@lasd.org>; 'Goodwin, Eric' <Eric.Goodwin@raleighnc.gov>; 'Holmes, Eric' <eric.holmes@pittsburghpa.gov>; 'Sgt Eric Schlapia (OPD)' <Eric.Schlapia@cityofomaha.org>; 'Erik Herzog' <Erik.Herzog@longbeach.gov>; 'gcollins@cmpd.org' <gcollins@cmpd.org>; 'ggallozz@auroragov.org' <ggallozz@auroragov.org>; 'ggiambruno@pdcn.org' <ggiambruno@pdcn.org>; 'Hpretel@clevelandohio.gov' <Hpretel@clevelandohio.gov>; 'isabelle.billette@spvm.qc.ca' <isabelle.billette@spvm.qc.ca>; 'Jagramaglia@bpdny.org' <Jagramaglia@bpdny.org>; 'Bebry, James' <James.Bebry@suffolkcountyny.gov>; 'james.glass@sanantonio.gov' <james.glass@sanantonio.gov>; 'Samuel, Jason B' <jason.samuel@okc.gov>; 'Bello, Joel' <jbello@mdpd.com>; 'jefferson.keck@fortworthtexas.gov' <jefferson.keck@fortworthtexas.gov>; 'James F. Scott' <jfscott@nola.gov>; 'Jim.Lowery@arlingtontx.gov' <Jim.Lowery@arlingtontx.gov>; 'jjhellmo@lasd.org'

<jjhellmo@lasd.org>; 'Jon.papaleo@fresno.gov' <Jon.papaleo@fresno.gov>; 'jsclayborn-muldrow@slmpd.org' <jsclayborn-muldrow@slmpd.org>; 'kari.thompson@kcpd.org' <kari.thompson@kcpd.org>; 'Campbell, Kenneth' <Kenneth.Campbell@HoustonPolice.Org>; 'Jones, Kathryn C.' <KJones@oaklandca.gov>; 'levalleyd711@detroitmi.gov' <levalleyd711@detroitmi.gov>; 'ljsierra@mdpd.com' <ljsierra@mdpd.com>; 'louis.perez@kcpd.org' <louis.perez@kcpd.org>; 'Mark Timpf' <Mark.Timpf@tucsonaz.gov>; 'Matthew J Ochiuzzo' <Matthew.Ochiuzzo@cityoforlando.net>; 'Matthew J Ochiuzzo' <Matthew.Ochiuzzo@cityoforlando.net>; 'Thomas, Matthew C.' <Matthew.Thomas2@indy.gov>; 'Alexander, Michael (MNPD)' <michael.alexander@nashville.gov>; 'michael.brown@sanantonio.gov' <michael.brown@sanantonio.gov>; 'Michael.dvorak@mesaaz.gov' <Michael.dvorak@mesaaz.gov>; 'Hardy, Deputy Chief Michael-mem' <Michael.Hardy@memphistn.gov>; 'MichaelP.davis@houstonpolice.org' <MichaelP.davis@houstonpolice.org>; 'mike.brogdon@fresno.gov' <mike.brogdon@fresno.gov>; 'mitch.fuhrer@nashville.gov' <mitch.fuhrer@nashville.gov>; 'Rainsford, Nicholas (POL)' <Nicholas.Rainsford@sfgov.org>; 'norman.english@peelpolice.ca' <norman.english@peelpolice.ca>; 'paul.mcdonagh@seattle.gov' <paul.mcdonagh@seattle.gov>; 'paul.messier@sanjoseca.gov' <paul.messier@sanjoseca.gov>; 'Peter.Code@torontopolice.on.ca' <Peter.Code@torontopolice.on.ca>; 'HEARD, Philip' <Phil.HEARD@vpd.ca>; 'pol3124@calgarypolice.ca' <pol3124@calgarypolice.ca>; 'Hallahan, Ryan' <rhallahan@pd.sandiego.gov>; 'richard.blasioli@tampagov.net' <richard.blasioli@tampagov.net>; 'rjnunez@mdpd.com' <rjnunez@mdpd.com>; 'robert.montalvo@houstonpolice.org' <robert.montalvo@houstonpolice.org>; 'robert.morris@baltimorepolice.org'

<robert.morris@baltimorepolice.org>;
'Robert.Rash@mesaaz.gov' <Robert.Rash@mesaaz.gov>;
'robert.vanhorn@cincinnati-oh.gov'
<robert.vanhorn@cincinnati-oh.gov>;
'ronald.manzo@fairfaxcounty.gov'
<ronald.manzo@fairfaxcounty.gov>; 'Sagle, Robert'
<RSagle@columbuspolice.org>;
'ryan.lebaron@longbeach.gov'
<ryan.lebaron@longbeach.gov>; 'Sadams@vbgov.com'
<Sadams@vbgov.com>; 'Gerlicher, Scott'
<Scott.Gerlicher@minneapolismn.gov>;
'snorris@cabq.gov' <snorris@cabq.gov>;
'sstuart@mdpd.com' <sstuart@mdpd.com>;
'TalamantesH@elpasotexas.gov'
<TalamantesH@elpasotexas.gov>;
'terrence.rhodes@dpd.ci.dallas.tx.us'
<terrence.rhodes@dpd.ci.dallas.tx.us>; 'GALATI, THOMAS'
<Thomas.Galati@nypd.org>; 'Mitchell, Todd (Police)'
<Todd.Mitchell@slcgov.com>; 'ARIC TOSQUI 040'
<TOSQUIA040@detroitmi.gov>; Szydlowski, Victor
<Victor.Szydlowski@louisvilleky.gov>;
'wally.hebeish@longbeach.gov'
<wally.hebeish@longbeach.gov>; 'Walter E Smith'
<Walter.E.Smith@Phila.gov>;
'warren.jensen@montgomerycountymd.gov'
<warren.jensen@montgomerycountymd.gov>; 'Wes J.
Fischer' <wfischer@baltimorecountymd.gov>; 'Burke,
William' <William.Burke@SUFFOLKCOUNTYNY.GOV>;
'William F Wickers' <William.Wickers@phoenix.gov>;
'wricker@atlantaga.gov' <wricker@atlantaga.gov>;
'eyamane@honolulu.gov' <eyamane@honolulu.gov>;
'Laura Cooper' <cooper@majorcitieschiefs.com>; 'Patricia
Williams' <patricia@majorcitieschiefs.com>; 'Jason Olin'
<jason@majorcitieschiefs.com>; 'Monica Alnes'
<M17311A@LVMPD.COM>; 'Andrew Walsh'
<A5994W@LVMPD.COM>;
'Dermot.Coughlan@peelpolice.ca'
<Dermot.Coughlan@peelpolice.ca>;
'gregory.westover@phoenix.gov'
<gregory.westover@phoenix.gov>; 'Poppe, Chris'
<cpoppe@auroragov.org>; 'Heidohrn, Scott (POL)'
<Scott.Heidohrn@sfgov.org>;
'Dermot.Coughlan@peelpolice.ca'
<Dermot.Coughlan@peelpolice.ca>; 'McMillan, Dale'
<DMcMillan@winnipeg.ca>;

'Duane.deVries@chicagopolice.org' <Duane.deVries@chicagopolice.org>; 'Sasha Larkin' <S6234L@LVMPD.COM>; Rivera, Guillermo (MPD) <guillermo.rivera@dc.gov>; 'eyamane@honolulu.gov' <eyamane@honolulu.gov>; 'Jason Evans' <Jason.Evans@longbeach.gov>; 'Picerno, Nick' <Nick.Picerno@montgomerycountymd.gov>; 'Jimenez, Paul C. - DPD SP1017 Commander' <Paul.Jimenez@denvergov.org>; 'Spears, Brian' <BRIAN.SPEARS@sanjoseca.gov>; 'Brent T. Calhoun' <BCalhoun@vbgov.com>; 'Heidohrn, Scott (POL)' <Scott.Heidohrn@sfgov.org>; 'Campbell, Judson' <campbellj@pd.sandiego.gov>; 'Leland Strickland' <Leland.Strickland@arlingtontx.gov>; 'Carroll, Thomas (Major)' <0856@miami-police.org>; 'Aguilar Jr., Armando (Assistant Chief)' <0056@miami-police.org>; 'Harrison, Jeremy M' <jeremy.harrison@okc.gov>
Subject: RE: ICG Thread - May Day Events in Portland

CAUTION: This email came from outside of Louisville Metro. Do not click links or open attachments unless you recognize the sender and know the content is safe

---

In Portland we have multiple May Day events happening but only our evening events (9:00 p.m. PDT) have any criminal behavior concerns. We had one “patriot” event today where two people showed up, one of whom was arrested for disorderly conduct.

Off topic but if anyone has any written policy covering the covert use of social media (i.e. undercover accounts), I’d be interested in a copy.

Thank you.

Sergeant Peter Simpson #28653

Portland Police Bureau || Criminal Intelligence Unit

Desk 503-823-0170 || [redacted]

Twitter || LinkedIn || ASIS LE Liasion || Crime Stoppers of Oregon LE Coordinator

<image001.jpg>

From: Lamond, Shane (MPD) <shane.lamond@dc.gov>
Sent: Saturday, May 1, 2021 5:53 AM
To: 'Dori Koren' <D9007K@LVMPD.COM>; '1032@yrp.ca' <1032@yrp.ca>; '1921@miami-police.org' <1921@miami-police.org>; 'David Kowalski' <33157@lapd.online>; '6259@miami-police.org' <6259@miami-police.org>; '756@yrp.ca' <756@yrp.ca>; '799@YRP.CA' <799@YRP.CA>; 'agcoonce@SLMPD.ORG' <agcoonce@SLMPD.ORG>; 'APalmer@mdpd.com' <APalmer@mdpd.com>; 'arthur.fortune@austintexas.gov' <arthur.fortune@austintexas.gov>; 'arutledge@cmpd.org' <arutledge@cmpd.org>; 'ATMears@dekalbcountyga.gov' <ATMears@dekalbcountyga.gov>; 'barry.dolan@peelpolice.ca' <barry.dolan@peelpolice.ca>; 'Mull, Brenton S.' <BMull@columbuspolice.org>; 'Bardua, Bridget' <Bridget.Bardua@cincinnati-oh.gov>; 'Safris, Brian' <BSafris@wichita.gov>; 'bstojs@milwaukee.gov' <bstojs@milwaukee.gov>; 'bwfeig@slmpd.org' <bwfeig@slmpd.org>; 'Cary Underwood' <C8656U@LVMPD.COM>; 'CartrightC@ottawapolice.ca' <CartrightC@ottawapolice.ca>; 'ccroly@pdcn.org' <ccroly@pdcn.org>; 'Gatiglio, Cynthia' <cgatigl@lasd.org>; 'Charles Wilson' <charles.wilson@pd.boston.gov>; 'christopher.king@jaxsheriff.org' <christopher.king@jaxsheriff.org>; 'Hall, Covey E. - DPD Lieutenant' <Covey.Hall@denvergov.org>; 'Roberts, Clint' <croberts@cityoftulsa.org>; 'CRPrice@co.pg.md.us' <CRPrice@co.pg.md.us>; 'Allen, David M'

<David.Allen2@louisvilleky.gov>; 'David Carabin' <david.carabin@pd.boston.gov>; 'devin.laforce@edmontonpolice.ca' <devin.laforce@edmontonpolice.ca>; 'diazo@ci.newark.nj.us' <diazo@ci.newark.nj.us>; 'djrichards@bpdny.org' <djrichards@bpdny.org>; 'dlarsen@cityoftulsa.org' <dlarsen@cityoftulsa.org>; 'Daniel Monk' <DMonk@pd.cityofsacramento.org>; 'don.tuten@jaxsheriff.org' <don.tuten@jaxsheriff.org>; 'douglas.bell@nashville.gov' <douglas.bell@nashville.gov>; 'dross@pdcn.org' <dross@pdcn.org>; 'Hernandez, Eduardo A.' <EAHernan@lasd.org>; 'Goodwin, Eric' <Eric.Goodwin@raleighnc.gov>; 'Holmes, Eric' <eric.holmes@pittsburghpa.gov>; 'Sgt Eric Schlapia (OPD)' <Eric.Schlapia@cityofomaha.org>; 'Erik Herzog' <Erik.Herzog@longbeach.gov>; 'gcollins@cmpd.org' <gcollins@cmpd.org>; 'ggallozz@auroragov.org' <ggallozz@auroragov.org>; 'ggiambruno@pdcn.org' <ggiambruno@pdcn.org>; 'Hpretel@clevelandohio.gov' <Hpretel@clevelandohio.gov>; 'isabelle.billette@spvm.qc.ca' <isabelle.billette@spvm.qc.ca>; 'Jagramaglia@bpdny.org' <Jagramaglia@bpdny.org>; 'Bebry, James' <James.Bebry@suffolkcountyny.gov>; 'james.glass@sanantonio.gov' <james.glass@sanantonio.gov>; 'Samuel, Jason B' <jason.samuel@okc.gov>; 'Bello, Joel' <jbello@mdpd.com>; 'jefferson.keck@fortworthtexas.gov' <jefferson.keck@fortworthtexas.gov>; 'James F. Scott' <jfscott@nola.gov>; 'Jim.Lowery@arlingtontx.gov' <Jim.Lowery@arlingtontx.gov>; 'jjhellmo@lasd.org' <jjhellmo@lasd.org>; 'Jon.papaleo@fresno.gov' <Jon.papaleo@fresno.gov>; 'jsclayborn-muldrow@slmpd.org' <jsclayborn-muldrow@slmpd.org>; 'kari.thompson@kcpd.org' <kari.thompson@kcpd.org>; 'Campbell, Kenneth' <Kenneth.Campbell@HoustonPolice.Org>; 'Jones, Kathryn C.' <KJones@oaklandca.gov>; 'levalleyd711@detroitmi.gov' <levalleyd711@detroitmi.gov>; 'ljsierra@mdpd.com' <ljsierra@mdpd.com>; 'louis.perez@kcpd.org' <louis.perez@kcpd.org>; 'Mark Timpf' <Mark.Timpf@tucsonaz.gov>; 'Matthew J Ochiuzzo'

<Matthew.Ochiuzzo@cityoforlando.net>; 'Matthew J Ochiuzzo' <Matthew.Ochiuzzo@cityoforlando.net>; 'Thomas, Matthew C.' <Matthew.Thomas2@indy.gov>; 'Alexander, Michael (MNPD)' <michael.alexander@nashville.gov>; 'michael.brown@sanantonio.gov' <michael.brown@sanantonio.gov>; 'Michael.dvorak@mesaaz.gov' <Michael.dvorak@mesaaz.gov>; 'Hardy, Deputy Chief Michael-mem' <Michael.Hardy@memphistn.gov>; 'MichaelP.davis@houstonpolice.org' <MichaelP.davis@houstonpolice.org>; 'mike.brogdon@fresno.gov' <mike.brogdon@fresno.gov>; 'mitch.fuhrer@nashville.gov' <mitch.fuhrer@nashville.gov>; 'Rainsford, Nicholas (POL)' <Nicholas.Rainsford@sfgov.org>; 'norman.english@peelpolice.ca' <norman.english@peelpolice.ca>; 'paul.mcdonagh@seattle.gov' <paul.mcdonagh@seattle.gov>; 'paul.messier@sanjoseca.gov' <paul.messier@sanjoseca.gov>; 'Peter.Code@torontopolice.on.ca' <Peter.Code@torontopolice.on.ca>; Simpson, Peter <Peter.Simpson@portlandoregon.gov>; 'HEARD, Philip' <Phil.HEARD@vpd.ca>; 'pol3124@calgarypolice.ca' <pol3124@calgarypolice.ca>; 'Hallahan, Ryan' <rhallahan@pd.sandiego.gov>; 'richard.blasioli@tampagov.net' <richard.blasioli@tampagov.net>; 'rjnunez@mdpd.com' <rjnunez@mdpd.com>; 'robert.montalvo@houstonpolice.org' <robert.montalvo@houstonpolice.org>; 'robert.morris@baltimorepolice.org' <robert.morris@baltimorepolice.org>; 'Robert.Rash@mesaaz.gov' <Robert.Rash@mesaaz.gov>; 'robert.vanhorn@cincinnati-oh.gov' <robert.vanhorn@cincinnati-oh.gov>; 'ronald.manzo@fairfaxcounty.gov' <ronald.manzo@fairfaxcounty.gov>; 'Sagle, Robert' <RSagle@columbuspolice.org>; 'ryan.lebaron@longbeach.gov' <ryan.lebaron@longbeach.gov>; 'Sadams@vbgov.com' <Sadams@vbgov.com>; 'Gerlicher, Scott' <Scott.Gerlicher@minneapolismn.gov>;

'snorris@cabq.gov' <snorris@cabq.gov>;
'sstuart@mdpd.com' <sstuart@mdpd.com>;
'TalamantesH@elpasotexas.gov'
<TalamantesH@elpasotexas.gov>;
'terrence.rhodes@dpd.ci.dallas.tx.us'
<terrence.rhodes@dpd.ci.dallas.tx.us>; 'GALATI, THOMAS'
<Thomas.Galati@nypd.org>; 'Mitchell, Todd (Police)'
<Todd.Mitchell@slcgov.com>; 'ARIC TOSQUI 040'
<TOSQUIA040@detroitmi.gov>;
'Victor.Szydlowski@louisvilleky.gov'
<Victor.Szydlowski@louisvilleky.gov>;
'wally.hebeish@longbeach.gov'
<wally.hebeish@longbeach.gov>; 'Walter E Smith'
<Walter.E.Smith@Phila.gov>;
'warren.jensen@montgomerycountymd.gov'
<warren.jensen@montgomerycountymd.gov>; 'Wes J.
Fischer' <wfischer@baltimorecountymd.gov>; 'Burke,
William' <William.Burke@SUFFOLKCOUNTYNY.GOV>;
'William F Wickers' <William.Wickers@phoenix.gov>;
'wricker@atlantaga.gov' <wricker@atlantaga.gov>;
'eyamane@honolulu.gov' <eyamane@honolulu.gov>;
'Laura Cooper' <cooper@majorcitieschiefs.com>; 'Patricia
Williams' <patricia@majorcitieschiefs.com>; 'Jason Olin'
<jason@majorcitieschiefs.com>; 'Monica Alnes'
<M17311A@LVMPD.COM>; 'Andrew Walsh'
<A5994W@LVMPD.COM>;
'Dermot.Coughlan@peelpolice.ca'
<Dermot.Coughlan@peelpolice.ca>;
'gregory.westover@phoenix.gov'
<gregory.westover@phoenix.gov>; 'Poppe, Chris'
<cpoppe@auroragov.org>; 'Heidohrn, Scott (POL)'
<Scott.Heidohrn@sfgov.org>;
'Dermot.Coughlan@peelpolice.ca'
<Dermot.Coughlan@peelpolice.ca>; 'McMillan, Dale'
<DMcMillan@winnipeg.ca>;
'Duane.deVries@chicagopolice.org'
<Duane.deVries@chicagopolice.org>; 'Sasha Larkin'
<S6234L@LVMPD.COM>; Rivera, Guillermo (MPD)
<guillermo.rivera@dc.gov>; 'eyamane@honolulu.gov'
<eyamane@honolulu.gov>; 'Jason Evans'
<Jason.Evans@longbeach.gov>; 'Picerno, Nick'
<Nick.Picerno@montgomerycountymd.gov>; 'Jimenez,
Paul C. - DPD SP1017 Commander'
<Paul.Jimenez@denvergov.org>; 'Spears, Brian'
<BRIAN.SPEARS@sanjoseca.gov>; 'Brent T. Calhoun'

<BCalhoun@vbgov.com>; 'Heidohrn, Scott (POL)' <Scott.Heidohrn@sfgov.org>; 'Campbell, Judson' <campbellj@pd.sandiego.gov>; 'Leland Strickland' <Leland.Strickland@arlingtontx.gov>; 'Carroll, Thomas (Major)' <0856@miami-police.org>; 'Aguilar Jr., Armando (Assistant Chief)' <0056@miami-police.org>; 'Harrison, Jeremy M' <jeremy.harrison@okc.gov>
Subject: ICG Thread - MPD Officer Involved Shooting

Good Morning ICG Members,

On April 30, 2021, shortly before 2100 hours, D.C. Metropolitan Police Department officers were dispatched to the 1100 block of 4th Street SW for a domestic violence assault. Upon arrival, the officers interviewed the victim who reported she wanted her boyfriend out of the apartment. When the officers attempted to interview the boyfriend, he produced a firearm and pointed it at the officers. One of the officers discharged his firearm, striking the suspect. The suspect was transported to a local area hospital where he was pronounced deceased.

We are monitoring social media for any First Amendment demonstrations/protests in response to this incident. At this time, local groups have posted this incident on social media and are demanding additional information about the shooting and for the BWC video to be released. However, there are no known protests or First Amendment activities regarding this incident at this time. We will update the group if any protests materialize.

Shane Lamond

Lieutenant, Intelligence Branch

Homeland Security Bureau

D.C. Metropolitan Police Department

Email: shane.lamond@dc.gov

"We are here to help"

Join the COVID-19 Day of Action on Saturday, May 1
and help neighbors make a plan to get vaccinated.
Register at https://bit.ly/dayofactiondc

The information contained in this communication from the sender is confidential. It is intended solely for use by the recipient and others authorized to receive it. If you are not the recipient, you are hereby notified that any disclosure, copying, distribution or taking action in relation of the contents of this information is strictly prohibited and may be unlawful.

The City of Milwaukee is subject to Wisconsin Statutes related to public records. Unless otherwise exempted from the public records law, senders and receivers of City of Milwaukee e-mail should presume that e-mail is subject to release upon request, and is subject to state records retention requirements. See City of Milwaukee full e-mail disclaimer at www.milwaukee.gov/email_disclaimer

--

David Carabin
Assistant Chief, Bureau of Intelligence & Analysis
Director, Boston Regional Intelligence Center
Boston Police Department
Office: 617-343-4328
Email: david.carabin@pd.boston.gov

From: Carroll, Thomas (Major)
To: David Kowalski; David Carabin
Cc: Stojsavljevic, Branko; djrichards@bpdny.org; Allen, David M; Simpson, Peter; Lamond, Shane (MPD); Dori Koren; 1032@yrp.ca; Fernandez, Francisco (Major); Sarria, Roman (Lt.); 756@yrp.ca; 799@yrp.ca; agcoonce@slmpd.org; apalmer@mdpd.com; arthur.fortune@austintexas.gov; arutledge@cmpd.org; ATMears@dekalbcountyga.gov; barry.dolan@peelpolice.ca; Mull, Brenton S.; Bardua, Bridget; Safris, Brian; bwfeig@slmpd.org; Cary Underwood; CartrightC@ottawapolice.ca; ccroly@pdcn.org; Gatiglio, Cynthia; Charles Wilson; christopher.king@jaxsheriff.org; Hall, Covey E. - DPD Lieutenant; Roberts, Clint; crprice@co.pg.md.us; devin.laforce@edmontonpolice.ca; diazo@ci.newark.nj.us; dlarsen@cityoftulsa.org; Daniel Monk; don.tuten@jaxsheriff.org; douglas.bell@nashville.gov; dross@pdcn.org; Hernandez, Eduardo A.; Goodwin, Eric; Holmes, Eric; Sgt Eric Schlapia (OPD); Erik Herzog; gcollins@cmpd.org; ggallozz@auroragov.org; ggiambruno@pdcn.org; Hpretel@clevelandohio.gov; isabelle.billette@spvm.qc.ca; jagramaglia@bpdny.org; Bebry, James; james.glass@sanantonio.gov; Samuel, Jason B; Bello, Joel; jefferson.keck@fortworthtexas.gov; James F. Scott; Jim.Lowery@arlingtontx.gov; jjhellmo@lasd.org; Jon.papaleo@fresno.gov; jsclayborn-muldrow@slmpd.org; kari.thompson@kcpd.org; Campbell, Kenneth; Jones, Kathryn C.; levalleyd711@detroitmi.gov; ljsierra@mdpd.com; louis.perez@kcpd.org; Mark Timpf; Matthew J Ochiuzzo; Thomas, Matthew C.; Alexander, Michael (MNPD); michael.brown@sanantonio.gov; Michael.dvorak@mesaaz.gov; Hardy, Deputy Chief Michael-mem; michaelp.davis@houstonpolice.org; mike.brogdon@fresno.gov; mitch.fuhrer@nashville.gov; Rainsford, Nicholas (POL); norman.english@peelpolice.ca; paul.mcdonagh@seattle.gov; paul.messier@sanjoseca.gov; Peter.Code@torontopolice.on.ca; HEARD, Philip; pol3124@calgarypolice.ca; Hallahan, Ryan; richard.blasioli@tampagov.net; rjnunez@mdpd.com; robert.montalvo@houstonpolice.org; robert.morris@baltimorepolice.org; Robert.Rash@mesaaz.gov; robert.vanhorn@cincinnati-oh.gov; ronald.manzo@fairfaxcounty.gov; Sagle, Robert; ryan.lebaron@longbeach.gov; Sadams@vbgov.com; Gerlicher, Scott; snorris@cabq.gov; sstuart@mdpd.com; TalamantesH@elpasotexas.gov; terrence.rhodes@dpd.ci.dallas.tx.us; GALATI, THOMAS; Mitchell, Todd (Police); ARIC TOSQUI 040; Szydlowski, Victor; wally.hebeish@longbeach.gov; Walter E Smith; warren.jensen@montgomerycountymd.gov; Wes J. Fischer; Burke, William; William F Wickers; wricker@atlantaga.gov; eyamane@honolulu.gov; Laura Cooper; Patricia Williams; Jason Olin; Monica Alnes; Andrew Walsh; Dermot.Coughlan@peelpolice.ca; gregory.westover@phoenix.gov; Poppe, Chris; Heidohrn, Scott (POL); McMillan, Dale; Duane.deVries@chicagopolice.org; Sasha Larkin; Rivera, Guillermo (MPD); Jason Evans; Picerno, Nick; Jimenez, Paul C. - DPD SP1017 Commander; Spears, Brian; Brent T. Calhoun; Campbell, Judson; Leland Strickland; Aguilar Jr., Armando (Assistant Chief); Harrison, Jeremy M
Subject: RE: George Floyd Anniversary
Date: Tuesday, May 25, 2021 1:33:00 PM

This message is from outside the City email system. Do not open links or attachments from untrusted sources.

Good Afternoon,

https://www.instagram.com/p/CPCN1sbryAk/

There is a scheduled demonstration at the Torch of Friendship in Downtown Miami. As of now there is limited information on the number of attendees. However we have credible intelligence that the Miami chapter of the Proud Boys will be there to counter demonstrate.

Major Thomas L. Carroll
Section Commander
Special Investigations Section
0856@miami-police.org
305-603-6771

From: David Kowalski <33157@lapd.online>
Sent: Tuesday, May 25, 2021 3:13 PM
To: David Carabin <david.carabin@pd.boston.gov>
Cc: Stojsavljevic, Branko <bstojs@milwaukee.gov>; djrichards@bpdny.org; Allen, David M <David.Allen2@louisvilleky.gov>; Simpson, Peter <Peter.Simpson@portlandoregon.gov>; Lamond, Shane (MPD) <shane.lamond@dc.gov>; Dori Koren <D9007K@lvmpd.com>; 1032@yrp.ca; Fernandez, Francisco (Major) <1921@miami-police.org>; Sarria, Roman (Lt.) <6259@miami-police.org>; 756@yrp.ca; 799@yrp.ca; agcoonce@slmpd.org; apalmer@mdpd.com; arthur.fortune@austintexas.gov; arutledge@cmpd.org; ATMears@dekalbcountyga.gov; barry.dolan@peelpolice.ca; Mull, Brenton S. <BMull@columbuspolice.org>; Bardua, Bridget <Bridget.Bardua@cincinnati-oh.gov>; Safris, Brian <BSafris@wichita.gov>; bwfeig@slmpd.org; Cary Underwood <C8656U@lvmpd.com>; CartrightC@ottawapolice.ca; ccroly@pdcn.org; Gatiglio, Cynthia <cgatigl@lasd.org>; Charles Wilson <charles.wilson@pd.boston.gov>; christopher.king@jaxsheriff.org; Hall, Covey E. - DPD Lieutenant <Covey.Hall@denvergov.org>; Roberts, Clint <croberts@cityoftulsa.org>; crprice@co.pg.md.us; devin.laforce@edmontonpolice.ca; diazo@ci.newark.nj.us; dlarsen@cityoftulsa.org; Daniel Monk <DMonk@pd.cityofsacramento.org>; don.tuten@jaxsheriff.org; douglas.bell@nashville.gov; dross@pdcn.org; Hernandez, Eduardo A. <EAHernan@lasd.org>; Goodwin, Eric <Eric.Goodwin@raleighnc.gov>; Holmes, Eric <eric.holmes@pittsburghpa.gov>; Sgt Eric Schlapia (OPD) <Eric.Schlapia@cityofomaha.org>; Erik Herzog <Erik.Herzog@longbeach.gov>; gcollins@cmpd.org; ggallozz@auroragov.org; ggiambruno@pdcn.org; Hpretel@clevelandohio.gov; isabelle.billette@spvm.qc.ca; jagramaglia@bpdny.org; Bebry, James <James.Bebry@suffolkcountyny.gov>; james.glass@sanantonio.gov; Samuel, Jason B <jason.samuel@okc.gov>; Bello, Joel <jbello@mdpd.com>; jefferson.keck@fortworthtexas.gov; James F. Scott <jfscott@nola.gov>; Jim.Lowery@arlingtontx.gov; jjhellmo@lasd.org; Jon.papaleo@fresno.gov; jsclayborn-muldrow@slmpd.org; kari.thompson@kcpd.org; Campbell, Kenneth <Kenneth.Campbell@houstonpolice.org>; Jones, Kathryn C. <KJones@oaklandca.gov>; levalleyd711@detroitmi.gov; ljsierra@mdpd.com; louis.perez@kcpd.org; Mark Timpf <Mark.Timpf@tucsonaz.gov>; Matthew J Ochiuzzo <Matthew.Ochiuzzo@cityoforlando.net>; Thomas, Matthew C. <Matthew.Thomas2@indy.gov>; Alexander, Michael (MNPD) <michael.alexander@nashville.gov>; michael.brown@sanantonio.gov; Michael.dvorak@mesaaz.gov; Hardy, Deputy Chief Michael-mem <Michael.Hardy@memphistn.gov>; michaelp.davis@houstonpolice.org; mike.brogdon@fresno.gov; mitch.fuhrer@nashville.gov; Rainsford, Nicholas (POL) <Nicholas.Rainsford@sfgov.org>; norman.english@peelpolice.ca; paul.mcdonagh@seattle.gov; paul.messier@sanjoseca.gov; Peter.Code@torontopolice.on.ca; HEARD, Philip <Phil.HEARD@vpd.ca>; pol3124@calgarypolice.ca; Hallahan, Ryan <rhallahan@pd.sandiego.gov>; richard.blasioli@tampagov.net; rjnunez@mdpd.com; robert.montalvo@houstonpolice.org; robert.morris@baltimorepolice.org; Robert.Rash@mesaaz.gov; robert.vanhorn@cincinnati-oh.gov; ronald.manzo@fairfaxcounty.gov; Sagle, Robert <RSagle@columbuspolice.org>; ryan.lebaron@longbeach.gov; Sadams@vbgov.com; Gerlicher, Scott <Scott.Gerlicher@minneapolismn.gov>; snorris@cabq.gov; sstuart@mdpd.com; TalamantesH@elpasotexas.gov; terrence.rhodes@dpd.ci.dallas.tx.us; GALATI, THOMAS <Thomas.Galati@nypd.org>; Mitchell, Todd (Police) <Todd.Mitchell@slcgov.com>; ARIC TOSQUI 040 <TOSQUIA040@detroitmi.gov>; Szydlowski, Victor <Victor.Szydlowski@louisvilleky.gov>; wally.hebeish@longbeach.gov; Walter E Smith <Walter.E.Smith@phila.gov>;

warren.jensen@montgomerycountymd.gov; Wes J. Fischer <wfischer@baltimorecountymd.gov>; Burke, William <William.Burke@suffolkcountyny.gov>; William F Wickers <William.Wickers@phoenix.gov>; wricker@atlantaga.gov; eyamane@honolulu.gov; Laura Cooper <cooper@majorcitieschiefs.com>; Patricia Williams <patricia@majorcitieschiefs.com>; Jason Olin <jason@majorcitieschiefs.com>; Monica Alnes <M17311A@lvmpd.com>; Andrew Walsh <A5994W@lvmpd.com>; Dermot.Coughlan@peelpolice.ca; gregory.westover@phoenix.gov; Poppe, Chris <cpoppe@auroragov.org>; Heidohrn, Scott (POL) <Scott.Heidohrn@sfgov.org>; McMillan, Dale <DMcMillan@winnipeg.ca>; Duane.deVries@chicagopolice.org; Sasha Larkin <S6234L@lvmpd.com>; Rivera, Guillermo (MPD) <guillermo.rivera@dc.gov>; Jason Evans <Jason.Evans@longbeach.gov>; Picerno, Nick <Nick.Picerno@montgomerycountymd.gov>; Jimenez, Paul C. - DPD SP1017 Commander <Paul.Jimenez@denvergov.org>; Spears, Brian <BRIAN.SPEARS@sanjoseca.gov>; Brent T. Calhoun <BCalhoun@vbgov.com>; Campbell, Judson <campbellj@pd.sandiego.gov>; Leland Strickland <Leland.Strickland@arlingtontx.gov>; Carroll, Thomas (Major) <0856@miami-police.org>; Aguilar Jr., Armando (Assistant Chief) <0056@miami-police.org>; Harrison, Jeremy M <jeremy.harrison@okc.gov>
Subject: RE: George Floyd Anniversary

[EXTERNAL EMAIL]

Caution: This is an email from an external source. Do not click links or open attachments unless you recognize the sender and know the content is safe.

All,

Thank you for the updates. If you have any significant incidents throughout the day, please continue to update.

Stay safe.

Commander David J. Kowalski
Assistant Commanding Officer
Counter-Terrorism and Special Operations Bureau
Los Angeles Police Department
(213) 486-0141

From: David Carabin <david.carabin@pd.boston.gov>
Sent: Tuesday, May 25, 2021 11:33 AM
To: David Kowalski <33157@lapd.online>
Cc: Stojsavljevic, Branko <bstojs@milwaukee.gov>; djrichards@bpdny.org; Allen, David M <David.Allen2@louisvilleky.gov>; Simpson, Peter <Peter.Simpson@portlandoregon.gov>; Lamond, Shane (MPD) <shane.lamond@dc.gov>; Dori Koren <D9007K@lvmpd.com>; 1032@yrp.ca; 1921@miami-police.org; 6259@miami-police.org; 756@yrp.ca; 799@yrp.ca; agcoonce@slmpd.org; apalmer@mdpd.com; arthur.fortune@austintexas.gov; arutledge@cmpd.org; ATMears@dekalbcountyga.gov; barry.dolan@peelpolice.ca; Mull, Brenton S. <BMull@columbuspolice.org>; Bardua, Bridget <Bridget.Bardua@cincinnati-oh.gov>; Safris, Brian

<BSafris@wichita.gov>; bwfeig@slmpd.org; Cary Underwood <C8656U@lvmpd.com>; CartrightC@ottawapolice.ca; ccroly@pdcn.org; Gatiglio, Cynthia <cgatigl@lasd.org>; Charles Wilson <charles.wilson@pd.boston.gov>; christopher.king@jaxsheriff.org; Hall, Covey E. - DPD Lieutenant <Covey.Hall@denvergov.org>; Roberts, Clint <croberts@cityoftulsa.org>; crprice@co.pg.md.us; devin.laforce@edmontonpolice.ca; diazo@ci.newark.nj.us; dlarsen@cityoftulsa.org; Daniel Monk <DMonk@pd.cityofsacramento.org>; don.tuten@jaxsheriff.org; douglas.bell@nashville.gov; dross@pdcn.org; Hernandez, Eduardo A. <EAHernan@lasd.org>; Goodwin, Eric <Eric.Goodwin@raleighnc.gov>; Holmes, Eric <eric.holmes@pittsburghpa.gov>; Sgt Eric Schlapia (OPD) <Eric.Schlapia@cityofomaha.org>; Erik Herzog <Erik.Herzog@longbeach.gov>; gcollins@cmpd.org; ggallozz@auroragov.org; ggiambruno@pdcn.org; Hpretel@clevelandohio.gov; isabelle.billette@spvm.qc.ca; jagramaglia@bpdny.org; Bebry, James <James.Bebry@suffolkcountyny.gov>; james.glass@sanantonio.gov; Samuel, Jason B <jason.samuel@okc.gov>; Bello, Joel <jbello@mdpd.com>; jefferson.keck@fortworthtexas.gov; James F. Scott <jfscott@nola.gov>; Jim.Lowery@arlingtontx.gov; jjhellmo@lasd.org; Jon.papaleo@fresno.gov; jsclayborn-muldrow@slmpd.org; kari.thompson@kcpd.org; Campbell, Kenneth <Kenneth.Campbell@houstonpolice.org>; Jones, Kathryn C. <KJones@oaklandca.gov>; levalleyd711@detroitmi.gov; ljsierra@mdpd.com; louis.perez@kcpd.org; Mark Timpf <Mark.Timpf@tucsonaz.gov>; Matthew J Ochiuzzo <Matthew.Ochiuzzo@cityoforlando.net>; Thomas, Matthew C. <Matthew.Thomas2@indy.gov>; Alexander, Michael (MNPD) <michael.alexander@nashville.gov>; michael.brown@sanantonio.gov; Michael.dvorak@mesaaz.gov; Hardy, Deputy Chief Michael-mem <Michael.Hardy@memphistn.gov>; michaelp.davis@houstonpolice.org; mike.brogdon@fresno.gov; mitch.fuhrer@nashville.gov; Rainsford, Nicholas (POL) <Nicholas.Rainsford@sfgov.org>; norman.english@peelpolice.ca; paul.mcdonagh@seattle.gov; paul.messier@sanjoseca.gov; Peter.Code@torontopolice.on.ca; HEARD, Philip <Phil.HEARD@vpd.ca>; pol3124@calgarypolice.ca; Hallahan, Ryan <rhallahan@pd.sandiego.gov>; richard.blasioli@tampagov.net; rjnunez@mdpd.com; robert.montalvo@houstonpolice.org; robert.morris@baltimorepolice.org; Robert.Rash@mesaaz.gov; robert.vanhorn@cincinnati-oh.gov; ronald.manzo@fairfaxcounty.gov; Sagle, Robert <RSagle@columbuspolice.org>; ryan.lebaron@longbeach.gov; Sadams@vbgov.com; Gerlicher, Scott <Scott.Gerlicher@minneapolismn.gov>; snorris@cabq.gov; sstuart@mdpd.com; TalamantesH@elpasotexas.gov; terrence.rhodes@dpd.ci.dallas.tx.us; GALATI, THOMAS <Thomas.Galati@nypd.org>; Mitchell, Todd (Police) <Todd.Mitchell@slcgov.com>; ARIC TOSQUI 040 <TOSQUIA040@detroitmi.gov>; Szydlowski, Victor <Victor.Szydlowski@louisvilleky.gov>; wally.hebeish@longbeach.gov; Walter E Smith <Walter.E.Smith@phila.gov>; warren.jensen@montgomerycountymd.gov; Wes J. Fischer <wfischer@baltimorecountymd.gov>; Burke, William <William.Burke@suffolkcountyny.gov>; William F Wickers <William.Wickers@phoenix.gov>; wricker@atlantaga.gov; eyamane@honolulu.gov; Laura Cooper <cooper@majorcitieschiefs.com>; Patricia Williams <patricia@majorcitieschiefs.com>; Jason Olin <jason@majorcitieschiefs.com>; Monica Alnes <M17311A@lvmpd.com>; Andrew Walsh <A5994W@lvmpd.com>; Dermot.Coughlan@peelpolice.ca; gregory.westover@phoenix.gov; Poppe, Chris <cpoppe@auroragov.org>; Heidohrn, Scott (POL) <Scott.Heidohrn@sfgov.org>; McMillan, Dale <DMcMillan@winnipeg.ca>; Duane.deVries@chicagopolice.org; Sasha Larkin <S6234L@lvmpd.com>; Rivera, Guillermo (MPD) <guillermo.rivera@dc.gov>; Jason Evans <Jason.Evans@longbeach.gov>; Picerno, Nick <Nick.Picerno@montgomerycountymd.gov>; Jimenez, Paul C. - DPD SP1017 Commander <Paul.Jimenez@denvergov.org>; Spears, Brian <BRIAN.SPEARS@sanjoseca.gov>; Brent

T. Calhoun <BCalhoun@vbgov.com>; Campbell, Judson <campbellj@pd.sandiego.gov>; Leland Strickland <Leland.Strickland@arlingtontx.gov>; Carroll, Thomas (Major) <0856@miami-police.org>; Aguilar Jr., Armando (Assistant Chief) <0056@miami-police.org>; Harrison, Jeremy M <jeremy.harrison@okc.gov>
Subject: Re: George Floyd Anniversary

ATTENTION: This email originated outside of LAPD. Do not click on links or open attachments unless you recognize the sender and know the content is safe.

We have two events scheduled today/tonight in Boston. So far, low attendance is being advertised and we have not received any threat intel to indicate there will be issues. I'll update the group should anything of significance be learned or occur.

Stay safe everyone.

Dave

On Tue, May 25, 2021 at 12:25 PM David Kowalski <33157@lapd.online> wrote:

> All,
>
> In Los Angeles today, the overall internet chatter is very quiet and the theme appears to be peaceful remembrance of life events. There is limited information on attendance numbers but all of them seem to be generating only minimal interest.
>
> There are three planned events that we are tracking:
>
> 1. BLM sponsored event at City Hall at 0900 Hours (called Stay in the Street in honor of George Floyd.
> 2. Van Nuys Area of Los Angeles: One Year Vigil at Sepulveda and Ventura Boulevard. Time frame is 1200-2200 Hours.
> 3. Hollywood Area: Sunset and Vine at 1800 Hours.
>
> Commander David J. Kowalski
> Assistant Commanding Officer
> Counter-Terrorism and Special Operations Bureau
> Los Angeles Police Department
> (213) 486-0141
>
> ---
>
> **From:** Stojsavljevic, Branko <bstojs@milwaukee.gov>
> **Sent:** Saturday, May 1, 2021 6:43 PM

To: djrichards@bpdny.org
Cc: Allen, David M <David.Allen2@louisvilleky.gov>; Simpson, Peter <Peter.Simpson@portlandoregon.gov>; Lamond, Shane (MPD) <shane.lamond@dc.gov>; Dori Koren <D9007K@lvmpd.com>; 1032@yrp.ca; 1921@miami-police.org; David Kowalski <33157@lapd.online>; 6259@miami-police.org; 756@yrp.ca; 799@yrp.ca; agcoonce@slmpd.org; apalmer@mdpd.com; arthur.fortune@austintexas.gov; arutledge@cmpd.org; ATMears@dekalbcountyga.gov; barry.dolan@peelpolice.ca; Mull, Brenton S. <BMull@columbuspolice.org>; Bardua, Bridget <Bridget.Bardua@cincinnati-oh.gov>; Safris, Brian <BSafris@wichita.gov>; bwfeig@slmpd.org; Cary Underwood <C8656U@lvmpd.com>; CartrightC@ottawapolice.ca; ccroly@pdcn.org; Gatiglio, Cynthia <cgatigl@lasd.org>; Charles Wilson <charles.wilson@pd.boston.gov>; christopher.king@jaxsheriff.org; Hall, Covey E. - DPD Lieutenant <Covey.Hall@denvergov.org>; Roberts, Clint <croberts@cityoftulsa.org>; crprice@co.pg.md.us; David Carabin <david.carabin@pd.boston.gov>; devin.laforce@edmontonpolice.ca; diazo@ci.newark.nj.us; dlarsen@cityoftulsa.org; Daniel Monk <DMonk@pd.cityofsacramento.org>; don.tuten@jaxsheriff.org; douglas.bell@nashville.gov; dross@pdcn.org; Hernandez, Eduardo A. <EAHernan@lasd.org>; Goodwin, Eric <Eric.Goodwin@raleighnc.gov>; Holmes, Eric <eric.holmes@pittsburghpa.gov>; Sgt Eric Schlapia (OPD) <Eric.Schlapia@cityofomaha.org>; Erik Herzog <Erik.Herzog@longbeach.gov>; gcollins@cmpd.org; ggallozz@auroragov.org; ggiambruno@pdcn.org; Hpretel@clevelandohio.gov; isabelle.billette@spvm.qc.ca; jagramaglia@bpdny.org; Bebry, James <James.Bebry@suffolkcountyny.gov>; james.glass@sanantonio.gov; Samuel, Jason B <jason.samuel@okc.gov>; Bello, Joel <jbello@mdpd.com>; jefferson.keck@fortworthtexas.gov; James F. Scott <jfscott@nola.gov>; Jim.Lowery@arlingtontx.gov; jjhellmo@lasd.org; Jon.papaleo@fresno.gov; jsclayborn-muldrow@slmpd.org; kari.thompson@kcpd.org; Campbell, Kenneth <Kenneth.Campbell@houstonpolice.org>; Jones, Kathryn C. <KJones@oaklandca.gov>; levalleyd711@detroitmi.gov; ljsierra@mdpd.com; louis.perez@kcpd.org; Mark Timpf <Mark.Timpf@tucsonaz.gov>; Matthew J Ochiuzzo <Matthew.Ochiuzzo@cityoforlando.net>; Thomas, Matthew C. <Matthew.Thomas2@indy.gov>; Alexander, Michael (MNPD) <michael.alexander@nashville.gov>; michael.brown@sanantonio.gov; Michael.dvorak@mesaaz.gov; Hardy, Deputy Chief Michael-mem <Michael.Hardy@memphistn.gov>; michaelp.davis@houstonpolice.org; mike.brogdon@fresno.gov; mitch.fuhrer@nashville.gov; Rainsford, Nicholas (POL) <Nicholas.Rainsford@sfgov.org>; norman.english@peelpolice.ca; paul.mcdonagh@seattle.gov; paul.messier@sanjoseca.gov; Peter.Code@torontopolice.on.ca; HEARD, Philip <Phil.HEARD@vpd.ca>; pol3124@calgarypolice.ca; Hallahan, Ryan <rhallahan@pd.sandiego.gov>; richard.blasioli@tampagov.net; rjnunez@mdpd.com; robert.montalvo@houstonpolice.org; robert.morris@baltimorepolice.org; Robert.Rash@mesaaz.gov; robert.vanhorn@cincinnati-oh.gov; ronald.manzo@fairfaxcounty.gov; Sagle, Robert <RSagle@columbuspolice.org>; ryan.lebaron@longbeach.gov; Sadams@vbgov.com; Gerlicher, Scott <Scott.Gerlicher@minneapolismn.gov>; snorris@cabq.gov; sstuart@mdpd.com; TalamantesH@elpasotexas.gov; terrence.rhodes@dpd.ci.dallas.tx.us; GALATI, THOMAS <Thomas.Galati@nypd.org>; Mitchell, Todd (Police) <Todd.Mitchell@slcgov.com>; ARIC TOSQUI 040 <TOSQUIA040@detroitmi.gov>; Szydlowski, Victor <Victor.Szydlowski@louisvilleky.gov>; wally.hebeish@longbeach.gov; Walter E Smith <Walter.E.Smith@phila.gov>; warren.jensen@montgomerycountymd.gov; Wes J. Fischer <wfischer@baltimorecountymd.gov>;

Burke, William <William.Burke@suffolkcountyny.gov>; William F Wickers <William.Wickers@phoenix.gov>; wricker@atlantaga.gov; eyamane@honolulu.gov; Laura Cooper <cooper@majorcitieschiefs.com>; Patricia Williams <patricia@majorcitieschiefs.com>; Jason Olin <jason@majorcitieschiefs.com>; Monica Alnes <M17311A@lvmpd.com>; Andrew Walsh <A5994W@lvmpd.com>; Dermot.Coughlan@peelpolice.ca; gregory.westover@phoenix.gov; Poppe, Chris <cpoppe@auroragov.org>; Heidohrn, Scott (POL) <Scott.Heidohrn@sfgov.org>; McMillan, Dale <DMcMillan@winnipeg.ca>; Duane.deVries@chicagopolice.org; Sasha Larkin <S6234L@lvmpd.com>; Rivera, Guillermo (MPD) <guillermo.rivera@dc.gov>; Jason Evans <Jason.Evans@longbeach.gov>; Picerno, Nick <Nick.Picerno@montgomerycountymd.gov>; Jimenez, Paul C. - DPD SP1017 Commander <Paul.Jimenez@denvergov.org>; Spears, Brian <BRIAN.SPEARS@sanjoseca.gov>; Brent T. Calhoun <BCalhoun@vbgov.com>; Campbell, Judson <campbellj@pd.sandiego.gov>; Leland Strickland <Leland.Strickland@arlingtontx.gov>; Carroll, Thomas (Major) <0856@miami-police.org>; Aguilar Jr., Armando (Assistant Chief) <0056@miami-police.org>; Harrison, Jeremy M <jeremy.harrison@okc.gov>
Subject: Re: Green Bay active shooter

ATTENTION: This email originated outside of LAPD. Do not click on links or open attachments unless you recognize the sender and know the content is safe.

Green Bay update:

For your awareness this is the latest: The incident is now a Green Bay Police, Officer involved Death. Shooting suspect is deceased. All LE are OK. Supposedly 5 wounded 2 dead.

Lieutenant Branko Stojsavljevic
Milwaukee Police Department
Southeastern Wisconsin Threat Analysis Center
Fusion Division / Dignitary Protection Unit
(414) 935-1253

bstojs@milwaukee.gov

On May 1, 2021, at 8:36 PM, djrichards@bpdny.org wrote:

A permitted event called CompassCare Walk for Life occurred today in Buffalo that was routed to walk past an abortion clinic without stopping & then back to the park. This is an anti-abortion group.
A group of about 30-40 anti protesters showed up with black helmets/ clothing where they planned to intercept the family walk.
The anti- protesters attempted to block the walk but were unsuccessful.

There were no additional issues during the walk.

However, when they arrived back at the park, a car attempted to get around a police vehicle blocking the street. The female driver exited her vehicle and started pounding on the police car window and then exposed herself to the Lieutenant in the car and it escalated to her removing her shirt She had a bull horn during this exchange and when the lieutenant engaged her, she blared the horn setting of the bull horn in the Lieutenants face. When the Lieutenant attempted to deflect the bull horn away from his face, she struck him in the head with it; he was later diagnosed with a concussion. 21 year old female was taken into custody and charged with felony assault.
There were no other issues and the counter protesters dispersed.

Dennis J. Richards
Chief of Detectives
Buffalo Police Department
68 Court St. - Room #512
Buffalo, NY 14202
djrichards@bpdny.org
716.851-4521

Stojsavljevic, Branko --- Green Bay active shooter ---

From: "Stojsavljevic, Branko" <bstojs@milwaukee.gov>
To: "Allen, David M" <David.Allen2@louisvilleky.gov>
Cc: "Simpson, Peter" <Peter.Simpson@portlandoregon.gov>, "Lamond, Shane (MPD)" <shane.lamond@dc.gov>, "Dori Koren" <D9007K@lvmpd.com>, 1032@yrp.ca, 1921@miami-police.org, "David Kowalski" <33157@lapd.online>, 6259@miami-police.org, 756@yrp.ca, 799@yrp.ca, agcoonce@slmpd.org, apalmer@mdpd.com, arthur.fortune@austintexas.gov, arutledge@cmpd.org, ATMears@dekalbcountyga.gov, barry.dolan@peelpolice.ca, "Mull, Brenton S." <BMull@columbuspolice.org>, "Bardua, Bridget" <Bridget.Bardua@cincinnati-oh.gov>, "Safris, Brian" <BSafris@wichita.gov>, bwfeig@slmpd.org, "Cary Underwood" <C8656U@lvmpd.com>, CartrightC@ottawapolice.ca, ccroly@pdcn.org, "Gatiglio, Cynthia" <cgatigl@lasd.org>, "Charles Wilson" <charles.wilson@pd.boston.gov>, christopher.king@jaxsheriff.org, "Hall, Covey E. - DPD Lieutenant" <Covey.Hall@denvergov.org>, "Roberts, Clint" <croberts@cityoftulsa.org>, crprice@co.pg.md.us, "David Carabin" <david.carabin@pd.boston.gov>, devin.laforce@edmontonpolice.ca, diazo@ci.newark.nj.us, djrichards@bpdny.org, dlarsen@cityoftulsa.org, "Daniel Monk" <DMonk@pd.cityofsacramento.org>, don.tuten@jaxsheriff.org, douglas.bell@nashville.gov, dross@pdcn.org, "Hernandez, Eduardo A." <EAHernan@lasd.org>, "Goodwin, Eric" <Eric.Goodwin@raleighnc.gov>, "Holmes, Eric" <eric.holmes@pittsburghpa.gov>, "Sgt Eric Schlapia (OPD)" <Eric.Schlapia@cityofomaha.org>, "Erik Herzog" <Erik.Herzog@longbeach.gov>, gcollins@cmpd.org, ggallozz@auroragov.org, ggiambruno@pdcn.org, Hpretel@clevelandohio.gov, isabelle.billette@spvm.qc.ca, jagramaglia@bpdny.org,

"Bebry, James" <James.Bebry@suffolkcountyny.gov>, james.glass@sanantonio.gov, "Samuel, Jason B" <jason.samuel@okc.gov>, "Bello, Joel" <jbello@mdpd.com>, jefferson.keck@fortworthtexas.gov, "James F. Scott" <jfscott@nola.gov>, Jim.Lowery@arlingtontx.gov, jjhellmo@lasd.org, Jon.papaleo@fresno.gov, jsclayborn-muldrow@slmpd.org, kari.thompson@kcpd.org, "Campbell, Kenneth" <Kenneth.Campbell@houstonpolice.org>, "Jones, Kathryn C." <KJones@oaklandca.gov>, levalleyd711@detroitmi.gov, ljsierra@mdpd.com, louis.perez@kcpd.org, "Mark Timpf" <Mark.Timpf@tucsonaz.gov>, "Matthew J Ochiuzzo" <Matthew.Ochiuzzo@cityoforlando.net>, "Thomas, Matthew C." <Matthew.Thomas2@indy.gov>, "Alexander, Michael (MNPD)" <michael.alexander@nashville.gov>, michael.brown@sanantonio.gov, Michael.dvorak@mesaaz.gov, "Hardy, Deputy Chief Michael-mem" <Michael.Hardy@memphistn.gov>, michaelp.davis@houstonpolice.org, mike.brogdon@fresno.gov, mitch.fuhrer@nashville.gov, "Rainsford, Nicholas (POL)" <Nicholas.Rainsford@sfgov.org>, norman.english@peelpolice.ca, paul.mcdonagh@seattle.gov, paul.messier@sanjoseca.gov, Peter.Code@torontopolice.on.ca, "HEARD, Philip" <Phil.HEARD@vpd.ca>, pol3124@calgarypolice.ca, "Hallahan, Ryan" <rhallahan@pd.sandiego.gov>, richard.blasioli@tampagov.net, rjnunez@mdpd.com, robert.montalvo@houstonpolice.org, robert.morris@baltimorepolice.org, Robert.Rash@mesaaz.gov, robert.vanhorn@cincinnati-oh.gov, ronald.manzo@fairfaxcounty.gov, "Sagle, Robert" <RSagle@columbuspolice.org>, ryan.lebaron@longbeach.gov, Sadams@vbgov.com, "Gerlicher, Scott" <Scott.Gerlicher@minneapolismn.gov>, snorris@cabq.gov, sstuart@mdpd.com, TalamantesH@elpasotexas.gov, terrence.rhodes@dpd.ci.dallas.tx.us, "GALATI, THOMAS" <Thomas.Galati@nypd.org>, "Mitchell, Todd (Police)" <Todd.Mitchell@slcgov.com>, "ARIC TOSQUI 040" <TOSQUIA040@detroitmi.gov>, "Szydlowski, Victor" <Victor.Szydlowski@louisvilleky.gov>, wally.hebeish@longbeach.gov, "Walter E Smith" <Walter.E.Smith@phila.gov>, warren.jensen@montgomerycountymd.gov, "Wes J. Fischer" <wfischer@baltimorecountymd.gov>, "Burke, William" <William.Burke@suffolkcountyny.gov>, "William F Wickers" <William.Wickers@phoenix.gov>, wricker@atlantaga.gov, eyamane@honolulu.gov, "Laura Cooper" <cooper@majorcitieschiefs.com>, "Patricia Williams" <patricia@majorcitieschiefs.com>, "Jason Olin" <jason@majorcitieschiefs.com>, "Monica Alnes" <M17311A@lvmpd.com>, "Andrew Walsh" <A5994W@lvmpd.com>, Dermot.Coughlan@peelpolice.ca, gregory.westover@phoenix.gov, "Poppe, Chris" <cpoppe@auroragov.org>, "Heidohrn, Scott (POL)" <Scott.Heidohrn@sfgov.org>, "McMillan, Dale" <DMcMillan@winnipeg.ca>, Duane.deVries@chicagopolice.org, "Sasha Larkin" <S6234L@lvmpd.com>, "Rivera, Guillermo (MPD)" <guillermo.rivera@dc.gov>, "Jason Evans" <Jason.Evans@longbeach.gov>, "Picerno, Nick" <Nick.Picerno@montgomerycountymd.gov>, "Jimenez, Paul C. - DPD SP1017 Commander" <Paul.Jimenez@denvergov.org>, "Spears, Brian" <BRIAN.SPEARS@sanjoseca.gov>, "Brent T. Calhoun" <BCalhoun@vbgov.com>, "Campbell, Judson" <campbellj@pd.sandiego.gov>, "Leland Strickland" <Leland.Strickland@arlingtontx.gov>, "Carroll, Thomas (Major)" <0856@miami-police.org>, "Aguilar Jr., Armando (Assistant Chief)" <0056@miami-police.org>, "Harrison, Jeremy M" <jeremy.harrison@okc.gov>

Date: Sat, May 1, 2021 9:19 PM

Subject: Green Bay active shooter

Here's the latest I have regarding the active shooter incident in Green Bay, WI. Oneida is a suburb of Green Bay.

Oneida PD is reporting an active shooter incident at the Radisson Hotel in Oneida. Supposedly 5 "down" and scene is still active.

Scene is not clear. Shooting occurred in the kitchen.

Lieutenant Branko Stojsavljevic
Milwaukee Police Department
Southeastern Wisconsin Threat Analysis Center
Fusion Division / Dignitary Protection Unit
(414) 935-1253

bstojs@milwaukee.gov

> On May 1, 2021, at 7:22 PM, Allen, David M <David.Allen2@louisvilleky.gov> wrote:
>
> We had a couple small protests prior to the Kentucky Derby today that involved bicycles and protestors on foot. They remained peaceful. Following the Derby, another protest march began approximately 10 miles from Churchill Downs. That protest is ongoing and has already had a couple of arrests for obstructing traffic.
>
> Regards,
>
> Major David Allen
> Louisville Metro Police Dept.
>
> Get Outlook for iOS
>
> ---
>
> **From:** Simpson, Peter <Peter.Simpson@portlandoregon.gov>
> **Sent:** Saturday, May 1, 2021 5:21:53 PM
> **To:** Lamond, Shane (MPD) <shane.lamond@dc.gov>; 'Dori Koren' <D9007K@LVMPD.COM>; '1032@yrp.ca' <1032@yrp.ca>; '1921@miami-police.org' <1921@miami-police.org>; 'David Kowalski' <33157@lapd.online>; '6259@miami-police.org' <6259@miami-police.org>; '756@yrp.ca' <756@yrp.ca>; '799@YRP.CA' <799@YRP.CA>; 'agcoonce@SLMPD.ORG' <agcoonce@SLMPD.ORG>; 'APalmer@mdpd.com' <APalmer@mdpd.com>;

'arthur.fortune@austintexas.gov' <arthur.fortune@austintexas.gov>; 'arutledge@cmpd.org' <arutledge@cmpd.org>; 'ATMears@dekalbcountyga.gov' <ATMears@dekalbcountyga.gov>; 'barry.dolan@peelpolice.ca' <barry.dolan@peelpolice.ca>; 'Mull, Brenton S.' <BMull@columbuspolice.org>; 'Bardua, Bridget' <Bridget.Bardua@cincinnati-oh.gov>; 'Safris, Brian' <BSafris@wichita.gov>; 'bstojs@milwaukee.gov' <bstojs@milwaukee.gov>; 'bwfeig@slmpd.org' <bwfeig@slmpd.org>; 'Cary Underwood' <C8656U@LVMPD.COM>; 'CartrightC@ottawapolice.ca' <CartrightC@ottawapolice.ca>; 'ccroly@pdcn.org' <ccroly@pdcn.org>; 'Gatiglio, Cynthia' <cgatigl@lasd.org>; 'Charles Wilson' <charles.wilson@pd.boston.gov>; 'christopher.king@jaxsheriff.org' <christopher.king@jaxsheriff.org>; 'Hall, Covey E. - DPD Lieutenant' <Covey.Hall@denvergov.org>; 'Roberts, Clint' <croberts@cityoftulsa.org>; 'CRPrice@co.pg.md.us' <CRPrice@co.pg.md.us>; Allen, David M <David.Allen2@louisvilleky.gov>; 'David Carabin' <david.carabin@pd.boston.gov>; 'devin.laforce@edmontonpolice.ca' <devin.laforce@edmontonpolice.ca>; 'diazo@ci.newark.nj.us' <diazo@ci.newark.nj.us>; 'djrichards@bpdny.org' <djrichards@bpdny.org>; 'dlarsen@cityoftulsa.org' <dlarsen@cityoftulsa.org>; 'Daniel Monk' <DMonk@pd.cityofsacramento.org>; 'don.tuten@jaxsheriff.org' <don.tuten@jaxsheriff.org>; 'douglas.bell@nashville.gov' <douglas.bell@nashville.gov>; 'dross@pdcn.org' <dross@pdcn.org>; 'Hernandez, Eduardo A.' <EAHernan@lasd.org>; 'Goodwin, Eric' <Eric.Goodwin@raleighnc.gov>; 'Holmes, Eric' <eric.holmes@pittsburghpa.gov>; 'Sgt Eric Schlapia (OPD)' <Eric.Schlapia@cityofomaha.org>; 'Erik Herzog' <Erik.Herzog@longbeach.gov>; 'gcollins@cmpd.org' <gcollins@cmpd.org>; 'ggallozz@auroragov.org' <ggallozz@auroragov.org>; 'ggiambruno@pdcn.org' <ggiambruno@pdcn.org>; 'Hpretel@clevelandohio.gov' <Hpretel@clevelandohio.gov>; 'isabelle.billette@spvm.qc.ca' <isabelle.billette@spvm.qc.ca>; 'Jagramaglia@bpdny.org' <Jagramaglia@bpdny.org>; 'Bebry, James' <James.Bebry@suffolkcountyny.gov>; 'james.glass@sanantonio.gov' <james.glass@sanantonio.gov>; 'Samuel, Jason B' <jason.samuel@okc.gov>; 'Bello, Joel' <jbello@mdpd.com>; 'jefferson.keck@fortworthtexas.gov' <jefferson.keck@fortworthtexas.gov>; 'James F. Scott' <jfscott@nola.gov>; 'Jim.Lowery@arlingtontx.gov' <Jim.Lowery@arlingtontx.gov>; 'jjhellmo@lasd.org' <jjhellmo@lasd.org>; 'Jon.papaleo@fresno.gov' <Jon.papaleo@fresno.gov>; 'jsclayborn-muldrow@slmpd.org'

<jsclayborn-muldrow@slmpd.org>; 'kari.thompson@kcpd.org' <kari.thompson@kcpd.org>; 'Campbell, Kenneth' <Kenneth.Campbell@HoustonPolice.Org>; 'Jones, Kathryn C.' <KJones@oaklandca.gov>; 'levalleyd711@detroitmi.gov' <levalleyd711@detroitmi.gov>; 'ljsierra@mdpd.com' <ljsierra@mdpd.com>; 'louis.perez@kcpd.org' <louis.perez@kcpd.org>; 'Mark Timpf' <Mark.Timpf@tucsonaz.gov>; 'Matthew J Ochiuzzo' <Matthew.Ochiuzzo@cityoforlando.net>; 'Matthew J Ochiuzzo' <Matthew.Ochiuzzo@cityoforlando.net>; 'Thomas, Matthew C.' <Matthew.Thomas2@indy.gov>; 'Alexander, Michael (MNPD)' <michael.alexander@nashville.gov>; 'michael.brown@sanantonio.gov' <michael.brown@sanantonio.gov>; 'Michael.dvorak@mesaaz.gov' <Michael.dvorak@mesaaz.gov>; 'Hardy, Deputy Chief Michael-mem' <Michael.Hardy@memphistn.gov>; 'MichaelP.davis@houstonpolice.org' <MichaelP.davis@houstonpolice.org>; 'mike.brogdon@fresno.gov' <mike.brogdon@fresno.gov>; 'mitch.fuhrer@nashville.gov' <mitch.fuhrer@nashville.gov>; 'Rainsford, Nicholas (POL)' <Nicholas.Rainsford@sfgov.org>; 'norman.english@peelpolice.ca' <norman.english@peelpolice.ca>; 'paul.mcdonagh@seattle.gov' <paul.mcdonagh@seattle.gov>; 'paul.messier@sanjoseca.gov' <paul.messier@sanjoseca.gov>; 'Peter.Code@torontopolice.on.ca' <Peter.Code@torontopolice.on.ca>; 'HEARD, Philip' <Phil.HEARD@vpd.ca>; 'pol3124@calgarypolice.ca' <pol3124@calgarypolice.ca>; 'Hallahan, Ryan' <rhallahan@pd.sandiego.gov>; 'richard.blasioli@tampagov.net' <richard.blasioli@tampagov.net>; 'rjnunez@mdpd.com' <rjnunez@mdpd.com>; 'robert.montalvo@houstonpolice.org' <robert.montalvo@houstonpolice.org>; 'robert.morris@baltimorepolice.org' <robert.morris@baltimorepolice.org>; 'Robert.Rash@mesaaz.gov' <Robert.Rash@mesaaz.gov>; 'robert.vanhorn@cincinnati-oh.gov' <robert.vanhorn@cincinnati-oh.gov>; 'ronald.manzo@fairfaxcounty.gov' <ronald.manzo@fairfaxcounty.gov>; 'Sagle, Robert' <RSagle@columbuspolice.org>; 'ryan.lebaron@longbeach.gov' <ryan.lebaron@longbeach.gov>; 'Sadams@vbgov.com' <Sadams@vbgov.com>; 'Gerlicher, Scott' <Scott.Gerlicher@minneapolismn.gov>; 'snorris@cabq.gov' <snorris@cabq.gov>; 'sstuart@mdpd.com' <sstuart@mdpd.com>; 'TalamantesH@elpasotexas.gov' <TalamantesH@elpasotexas.gov>; 'terrence.rhodes@dpd.ci.dallas.tx.us' <terrence.rhodes@dpd.ci.dallas.tx.us>; 'GALATI, THOMAS' <Thomas.Galati@nypd.org>; 'Mitchell, Todd (Police)' <Todd.Mitchell@slcgov.com>; 'ARIC TOSQUI 040' <TOSQUIA040@detroitmi.gov>; Szydlowski, Victor

<Victor.Szydlowski@louisvilleky.gov>; 'wally.hebeish@longbeach.gov' <wally.hebeish@longbeach.gov>; 'Walter E Smith' <Walter.E.Smith@Phila.gov>; 'warren.jensen@montgomerycountymd.gov' <warren.jensen@montgomerycountymd.gov>; 'Wes J. Fischer' <wfischer@baltimorecountymd.gov>; 'Burke, William' <William.Burke@SUFFOLKCOUNTYNY.GOV>; 'William F Wickers' <William.Wickers@phoenix.gov>; 'wricker@atlantaga.gov' <wricker@atlantaga.gov>; 'eyamane@honolulu.gov' <eyamane@honolulu.gov>; 'Laura Cooper' <cooper@majorcitieschiefs.com>; 'Patricia Williams' <patricia@majorcitieschiefs.com>; 'Jason Olin' <jason@majorcitieschiefs.com>; 'Monica Alnes' <M17311A@LVMPD.COM>; 'Andrew Walsh' <A5994W@LVMPD.COM>; 'Dermot.Coughlan@peelpolice.ca' <Dermot.Coughlan@peelpolice.ca>; 'gregory.westover@phoenix.gov' <gregory.westover@phoenix.gov>; 'Poppe, Chris' <cpoppe@auroragov.org>; 'Heidohrn, Scott (POL)' <Scott.Heidohrn@sfgov.org>; 'Dermot.Coughlan@peelpolice.ca' <Dermot.Coughlan@peelpolice.ca>; 'McMillan, Dale' <DMcMillan@winnipeg.ca>; 'Duane.deVries@chicagopolice.org' <Duane.deVries@chicagopolice.org>; 'Sasha Larkin' <S6234L@LVMPD.COM>; Rivera, Guillermo (MPD) <guillermo.rivera@dc.gov>; 'eyamane@honolulu.gov' <eyamane@honolulu.gov>; 'Jason Evans' <Jason.Evans@longbeach.gov>; 'Picerno, Nick' <Nick.Picerno@montgomerycountymd.gov>; 'Jimenez, Paul C. - DPD SP1017 Commander' <Paul.Jimenez@denvergov.org>; 'Spears, Brian' <BRIAN.SPEARS@sanjoseca.gov>; 'Brent T. Calhoun' <BCalhoun@vbgov.com>; 'Heidohrn, Scott (POL)' <Scott.Heidohrn@sfgov.org>; 'Campbell, Judson' <campbellj@pd.sandiego.gov>; 'Leland Strickland' <Leland.Strickland@arlingtontx.gov>; 'Carroll, Thomas (Major)' <0856@miami-police.org>; 'Aguilar Jr., Armando (Assistant Chief)' <0056@miami-police.org>; 'Harrison, Jeremy M' <jeremy.harrison@okc.gov>
Subject: RE: ICG Thread - May Day Events in Portland

CAUTION: This email came from outside of Louisville Metro. Do not click links or open attachments unless you recognize the sender and know the content is safe

---

In Portland we have multiple May Day events happening but only our

evening events (9:00 p.m. PDT) have any criminal behavior concerns. We had one "patriot" event today where two people showed up, one of whom was arrested for disorderly conduct.

Off topic but if anyone has any written policy covering the covert use of social media (i.e. undercover accounts), I'd be interested in a copy.

Thank you.

Sergeant Peter Simpson #28653

Portland Police Bureau || Criminal Intelligence Unit

Desk 503-823-0170 || [redacted]

Twitter || LinkedIn || ASIS LE Liasion || Crime Stoppers of Oregon LE Coordinator

<image001.jpg>

From: Lamond, Shane (MPD) <shane.lamond@dc.gov>
Sent: Saturday, May 1, 2021 5:53 AM
To: 'Dori Koren' <D9007K@LVMPD.COM>; '1032@yrp.ca' <1032@yrp.ca>; '1921@miami-police.org' <1921@miami-police.org>; 'David Kowalski' <33157@lapd.online>; '6259@miami-police.org' <6259@miami-police.org>; '756@yrp.ca' <756@yrp.ca>; '799@YRP.CA' <799@YRP.CA>; 'agcoonce@SLMPD.ORG' <agcoonce@SLMPD.ORG>; 'APalmer@mdpd.com' <APalmer@mdpd.com>; 'arthur.fortune@austintexas.gov' <arthur.fortune@austintexas.gov>; 'arutledge@cmpd.org' <arutledge@cmpd.org>; 'ATMears@dekalbcountyga.gov' <ATMears@dekalbcountyga.gov>; 'barry.dolan@peelpolice.ca' <barry.dolan@peelpolice.ca>; 'Mull, Brenton S.' <BMull@columbuspolice.org>; 'Bardua, Bridget'

<Bridget.Bardua@cincinnati-oh.gov>; 'Safris, Brian'
<BSafris@wichita.gov>; 'bstojs@milwaukee.gov'
<bstojs@milwaukee.gov>; 'bwfeig@slmpd.org' <bwfeig@slmpd.org>;
'Cary Underwood' <C8656U@LVMPD.COM>;
'CartrightC@ottawapolice.ca' <CartrightC@ottawapolice.ca>;
'ccroly@pdcn.org' <ccroly@pdcn.org>; 'Gatiglio, Cynthia'
<cgatigl@lasd.org>; 'Charles Wilson' <charles.wilson@pd.boston.gov>;
'christopher.king@jaxsheriff.org' <christopher.king@jaxsheriff.org>;
'Hall, Covey E. - DPD Lieutenant' <Covey.Hall@denvergov.org>;
'Roberts, Clint' <croberts@cityoftulsa.org>; 'CRPrice@co.pg.md.us'
<CRPrice@co.pg.md.us>; 'Allen, David M'
<David.Allen2@louisvilleky.gov>; 'David Carabin'
<david.carabin@pd.boston.gov>; 'devin.laforce@edmontonpolice.ca'
<devin.laforce@edmontonpolice.ca>; 'diazo@ci.newark.nj.us'
<diazo@ci.newark.nj.us>; 'djrichards@bpdny.org'
<djrichards@bpdny.org>; 'dlarsen@cityoftulsa.org'
<dlarsen@cityoftulsa.org>; 'Daniel Monk'
<DMonk@pd.cityofsacramento.org>; 'don.tuten@jaxsheriff.org'
<don.tuten@jaxsheriff.org>; 'douglas.bell@nashville.gov'
<douglas.bell@nashville.gov>; 'dross@pdcn.org' <dross@pdcn.org>;
'Hernandez, Eduardo A.' <EAHernan@lasd.org>; 'Goodwin, Eric'
<Eric.Goodwin@raleighnc.gov>; 'Holmes, Eric'
<eric.holmes@pittsburghpa.gov>; 'Sgt Eric Schlapia (OPD)'
<Eric.Schlapia@cityofomaha.org>; 'Erik Herzog'
<Erik.Herzog@longbeach.gov>; 'gcollins@cmpd.org'
<gcollins@cmpd.org>; 'ggallozz@auroragov.org'
<ggallozz@auroragov.org>; 'ggiambruno@pdcn.org'
<ggiambruno@pdcn.org>; 'Hpretel@clevelandohio.gov'
<Hpretel@clevelandohio.gov>; 'isabelle.billette@spvm.qc.ca'
<isabelle.billette@spvm.qc.ca>; 'Jagramaglia@bpdny.org'
<Jagramaglia@bpdny.org>; 'Bebry, James'
<James.Bebry@suffolkcountyny.gov>; 'james.glass@sanantonio.gov'
<james.glass@sanantonio.gov>; 'Samuel, Jason B'
<jason.samuel@okc.gov>; 'Bello, Joel' <jbello@mdpd.com>;
'jefferson.keck@fortworthtexas.gov'
<jefferson.keck@fortworthtexas.gov>; 'James F. Scott'
<jfscott@nola.gov>; 'Jim.Lowery@arlingtontx.gov'
<Jim.Lowery@arlingtontx.gov>; 'jjhellmo@lasd.org'
<jjhellmo@lasd.org>; 'Jon.papaleo@fresno.gov'
<Jon.papaleo@fresno.gov>; 'jsclayborn-muldrow@slmpd.org'
<jsclayborn-muldrow@slmpd.org>; 'kari.thompson@kcpd.org'
<kari.thompson@kcpd.org>; 'Campbell, Kenneth'
<Kenneth.Campbell@HoustonPolice.Org>; 'Jones, Kathryn C.'
<KJones@oaklandca.gov>; 'levalleyd711@detroitmi.gov'
<levalleyd711@detroitmi.gov>; 'ljsierra@mdpd.com'

<ljsierra@mdpd.com>; 'louis.perez@kcpd.org' <louis.perez@kcpd.org>;
'Mark Timpf' <Mark.Timpf@tucsonaz.gov>; 'Matthew J Ochiuzzo'
<Matthew.Ochiuzzo@cityoforlando.net>; 'Matthew J Ochiuzzo'
<Matthew.Ochiuzzo@cityoforlando.net>; 'Thomas, Matthew C.'
<Matthew.Thomas2@indy.gov>; 'Alexander, Michael (MNPD)'
<michael.alexander@nashville.gov>; 'michael.brown@sanantonio.gov'
<michael.brown@sanantonio.gov>; 'Michael.dvorak@mesaaz.gov'
<Michael.dvorak@mesaaz.gov>; 'Hardy, Deputy Chief Michael-mem'
<Michael.Hardy@memphistn.gov>;
'MichaelP.davis@houstonpolice.org'
<MichaelP.davis@houstonpolice.org>; 'mike.brogdon@fresno.gov'
<mike.brogdon@fresno.gov>; 'mitch.fuhrer@nashville.gov'
<mitch.fuhrer@nashville.gov>; 'Rainsford, Nicholas (POL)'
<Nicholas.Rainsford@sfgov.org>; 'norman.english@peelpolice.ca'
<norman.english@peelpolice.ca>; 'paul.mcdonagh@seattle.gov'
<paul.mcdonagh@seattle.gov>; 'paul.messier@sanjoseca.gov'
<paul.messier@sanjoseca.gov>; 'Peter.Code@torontopolice.on.ca'
<Peter.Code@torontopolice.on.ca>; Simpson, Peter
<Peter.Simpson@portlandoregon.gov>; 'HEARD, Philip'
<Phil.HEARD@vpd.ca>; 'pol3124@calgarypolice.ca'
<pol3124@calgarypolice.ca>; 'Hallahan, Ryan'
<rhallahan@pd.sandiego.gov>; 'richard.blasioli@tampagov.net'
<richard.blasioli@tampagov.net>; 'rjnunez@mdpd.com'
<rjnunez@mdpd.com>; 'robert.montalvo@houstonpolice.org'
<robert.montalvo@houstonpolice.org>;
'robert.morris@baltimorepolice.org'
<robert.morris@baltimorepolice.org>; 'Robert.Rash@mesaaz.gov'
<Robert.Rash@mesaaz.gov>; 'robert.vanhorn@cincinnati-oh.gov'
<robert.vanhorn@cincinnati-oh.gov>;
'ronald.manzo@fairfaxcounty.gov' <ronald.manzo@fairfaxcounty.gov>;
'Sagle, Robert' <RSagle@columbuspolice.org>;
'ryan.lebaron@longbeach.gov' <ryan.lebaron@longbeach.gov>;
'Sadams@vbgov.com' <Sadams@vbgov.com>; 'Gerlicher, Scott'
<Scott.Gerlicher@minneapolismn.gov>; 'snorris@cabq.gov'
<snorris@cabq.gov>; 'sstuart@mdpd.com' <sstuart@mdpd.com>;
'TalamantesH@elpasotexas.gov' <TalamantesH@elpasotexas.gov>;
'terrence.rhodes@dpd.ci.dallas.tx.us'
<terrence.rhodes@dpd.ci.dallas.tx.us>; 'GALATI, THOMAS'
<Thomas.Galati@nypd.org>; 'Mitchell, Todd (Police)'
<Todd.Mitchell@slcgov.com>; 'ARIC TOSQUI 040'
<TOSQUIA040@detroitmi.gov>; 'Victor.Szydlowski@louisvilleky.gov'
<Victor.Szydlowski@louisvilleky.gov>; 'wally.hebeish@longbeach.gov'
<wally.hebeish@longbeach.gov>; 'Walter E Smith'
<Walter.E.Smith@Phila.gov>;
'warren.jensen@montgomerycountymd.gov'

<warren.jensen@montgomerycountymd.gov>; 'Wes J. Fischer' <wfischer@baltimorecountymd.gov>; 'Burke, William' <William.Burke@SUFFOLKCOUNTYNY.GOV>; 'William F Wickers' <William.Wickers@phoenix.gov>; 'wricker@atlantaga.gov' <wricker@atlantaga.gov>; 'eyamane@honolulu.gov' <eyamane@honolulu.gov>; 'Laura Cooper' <cooper@majorcitieschiefs.com>; 'Patricia Williams' <patricia@majorcitieschiefs.com>; 'Jason Olin' <jason@majorcitieschiefs.com>; 'Monica Alnes' <M17311A@LVMPD.COM>; 'Andrew Walsh' <A5994W@LVMPD.COM>; 'Dermot.Coughlan@peelpolice.ca' <Dermot.Coughlan@peelpolice.ca>; 'gregory.westover@phoenix.gov' <gregory.westover@phoenix.gov>; 'Poppe, Chris' <cpoppe@auroragov.org>; 'Heidohrn, Scott (POL)' <Scott.Heidohrn@sfgov.org>; 'Dermot.Coughlan@peelpolice.ca' <Dermot.Coughlan@peelpolice.ca>; 'McMillan, Dale' <DMcMillan@winnipeg.ca>; 'Duane.deVries@chicagopolice.org' <Duane.deVries@chicagopolice.org>; 'Sasha Larkin' <S6234L@LVMPD.COM>; Rivera, Guillermo (MPD) <guillermo.rivera@dc.gov>; 'eyamane@honolulu.gov' <eyamane@honolulu.gov>; 'Jason Evans' <Jason.Evans@longbeach.gov>; 'Picerno, Nick' <Nick.Picerno@montgomerycountymd.gov>; 'Jimenez, Paul C. - DPD SP1017 Commander' <Paul.Jimenez@denvergov.org>; 'Spears, Brian' <BRIAN.SPEARS@sanjoseca.gov>; 'Brent T. Calhoun' <BCalhoun@vbgov.com>; 'Heidohrn, Scott (POL)' <Scott.Heidohrn@sfgov.org>; 'Campbell, Judson' <campbellj@pd.sandiego.gov>; 'Leland Strickland' <Leland.Strickland@arlingtontx.gov>; 'Carroll, Thomas (Major)' <0856@miami-police.org>; 'Aguilar Jr., Armando (Assistant Chief)' <0056@miami-police.org>; 'Harrison, Jeremy M' <jeremy.harrison@okc.gov>
Subject: ICG Thread - MPD Officer Involved Shooting

Good Morning ICG Members,

On April 30, 2021, shortly before 2100 hours, D.C. Metropolitan Police Department officers were dispatched to the 1100 block of 4th Street SW for a domestic violence assault. Upon arrival, the officers interviewed the victim who reported she wanted her boyfriend out of the apartment. When the officers attempted to interview the boyfriend, he produced a firearm and pointed it at the officers. One of the officers discharged his firearm, striking the suspect. The suspect

was transported to a local area hospital where he was pronounced deceased.

We are monitoring social media for any First Amendment demonstrations/protests in response to this incident. At this time, local groups have posted this incident on social media and are demanding additional information about the shooting and for the BWC video to be released. However, there are no known protests or First Amendment activities regarding this incident at this time. We will update the group if any protests materialize.

Shane Lamond

Lieutenant, Intelligence Branch

Homeland Security Bureau

D.C. Metropolitan Police Department

[redacted]

Email: shane.lamond@dc.gov

"We are here to help"

Join the COVID-19 Day of Action on Saturday, May 1 and help neighbors make a plan to get vaccinated. Register at https://bit.ly/dayofactiondc

The information contained in this communication from the sender is confidential. It is intended solely for use by the recipient and others authorized to receive it. If you are not the recipient, you are hereby notified that any disclosure, copying, distribution or taking action in relation of the contents of this information is strictly prohibited and may be unlawful.

The City of Milwaukee is subject to Wisconsin Statutes related to public records. Unless otherwise exempted from the public records law, senders and receivers of City of Milwaukee e-mail should presume that e-mail is subject to release upon request, and is subject to state records retention requirements. See City of Milwaukee full e-mail disclaimer at www.milwaukee.gov/email_disclaimer

--

David Carabin
Assistant Chief, Bureau of Intelligence & Analysis
Director, Boston Regional Intelligence Center
Boston Police Department
Office: 617-343-4328
Email: david.carabin@pd.boston.gov

F om Stoj avljev c B anko
To dj icha ds@bpdny o g
Cc Allen David M S mpson ete amond Shane (M D) Do i Ko en 1032@y p a 1921@miami-pol ce o g David Kowalski 6259@miami-pol ce o g 756@y p ca 799@y p ca agcoonce@slmpd o g apalme @mdpd com a thu fo tune@aus intexas gov a utledge@cmpd o g ATMea s@dekalbcountyga gov ba y dolan@peelpolice ca Mu l B enton S Ba dua B idget Saf s B an bwfe g@slmpd o g Ca y Unde wood Ca t ghtC@ottawapol ce ca cc oly@pdcn o g Gatiglio Cynth a Cha les Wilson ch stophe king@ axshe iff o g Hall Covey E - D D eutenant Robe ts Clint c p ce@co pg md us Dav d Ca abin dev n lafo ce@edmontonpol ce ca d azo@ci newa k nj us dla sen@c tyof ulsa o g Daniel Monk don tuten@jaxshe i f o g douglas bell@nashv lle gov d oss@pdcn o g He nandez Edua do A Goodwin E c Holmes E ic Sgt E c Schlap a (O D) E ik He zog gco l ns@cmpd o g ggallozz@au o agov o g ggiamb uno@pdcn o g Hp etel@clevelando o gov sabel e bi let e@spvm qc ca jag amagl a@bpdny o g Beb y James james g ass@sanan on o gov Samuel Jason B Be lo Joel je e son keck@ o two t texas gov James Scott J m owe y@a l ngton x gov j el mo@lasd o g Jon papaleo@ esno gov jsclaybo n mu d ow@s mpd o g ka i t ompson@kcpd o g Campbell Kennet ones Kath yn C leval eyd711@det o tmi gov js e a@mdpd com lou s pe ez@kcpd o g Ma k T mpf Matthew J Ochiuzzo Thomas Matthew C Alexande M chael (MN D) michael b own@sanan on o gov Michael dvo ak@mesaaz gov Ha dy Deputy Ch ef Michael-mem m chaelp davis@houstonpol ce o g mike b ogdon@f esno gov mitch fuh e @nashv lle gov Rainsfo d Nicholas (O) no man engl sh@peelpolice ca paul mcdonagh@seattle gov paul messie @sanjoseca gov e e Code@ o ontopolice on ca HEARD hilip GA ATI THOMAS M tchell Todd (olice) ARIC TOSQUI 040 Szydlowski Victo wa ly hebe sh@longbeach gov Walte E Smith wa en jensen@montgome ycoun ymd gov Wes J sche Bu ke Wi l am W lliam W cke s w cke @atlantaga gov eyamane@honolulu gov au a Coope at ic a W lliams Jason Ol n Monica Alnes And ew Walsh De mot Coughlan@peelpol ce ca g ego y westove @phoen x gov oppe Ch s Heidoh n Scott (O) McMi lan Dale
Subject Re G een Bay act ve shoo e
Date Satu day May 1 2021 6 43 53 M

This message is from outside the City ema l system Do not open inks or attachments from untrusted sources

Green Bay update

For your awareness this is the latest The incident is now a Green Bay Police Officer in ol ed Death. Shooting suspect is deceased. All LE are OK. Supposedly 5 wounded 2 dead.

Lieutenant Branko Stojsavljevic
Milwaukee Police Department
Southeastern Wisconsin Threat Analysis Center
Fusion Di ision / Dignitary Protection Unit
(1) 935-1253

bstojs@milwaukee.go

On May 1 2021 at 8 36 PM djrichards@bpdny.org wrote

A perm tted e ent called CompassCare Walk for Life occurred today in Buffalo that was routed to walk past an abortion clinic without stopping & then back to he park. This is an anti-abortion group.
A group of about 30- 0 anti protes ers showed up with black helmets/ clo hing where hey planned to intercept the family walk.
The anti- protesters attempted to block the walk but were unsuccessful. There were no additional issues during the walk.

Howe er when they arri ed back at the park a car attempted to get around a police ehicle block ng the street. The female dri er exited her ehicle and started pounding on the police car window and then exposed herself to the Lieutenant in the car and it escalated to her remo ing her shirt She had a bull horn during this exchange and when the lieutenant engaged her she blared the horn setting of the bull horn in the Lieutenants face. When the Lieutenant attempted to deflect the bull horn away from his face she struck him in the head with it he was later diagnosed wi h a concussion. 21 year old female was taken into custody and charged with felony assault.
There were no other issues and the counter protesters dispersed.

Dennis J. Richards
Chief of Detecti es
Buffalo Police Department
68 Court St. - Room #512
Buffalo NY 1 202
djrichards@bpdny.org
716.851- 521

Stojsa lje ic Branko --- Green Bay acti e shooter ---

From Stojsa l e ic Branko <bsto s@milwaukee.go >
To Allen Da id M <Da id.Allen2@lou s i leky.go >
Cc Simpson Pe er <Pe er Simpson@portlandoregon.go > Lamond Shane (MPD) <shane.lamond@dc.go > Dori Koren <D9007K@l mpd.com> 1032@yrp.ca 1921@miami-pol ce.org Da id Kowalski <33157@lapd.onl ne> 6259@miami-pol ce.org 756@yrp.ca 799@yrp.ca agcoonce@slmpd.org apalmer@mdpd com arthur.fortune@austintexas go arutledge@cmpd org ATMears@dekalbcountyga.go barry.dolan@peelpol ce.ca Mull Brenton S. <BMull@columbuspol ce.org> Bardua Br dget <Bridget Ba dua@cinc nnati-oh go > Safris Brian <BSafris@w chita.go > bwfeig@slmpd org Cary Underwood <C8656U@l mpd.com> Ca trigh C@ottawapolice.ca ccroly@pdcn.org Ga iglio Cynth a <cgatigl@lasd org> Charles Wilson <charles wilson@pd.bos on.go > christopher.king@jaxshe iff.org Hall Co ey E. - DPD L eutenant <Co ey.Hall@den ergo .org> Roberts Clint <crober s@cityoftulsa org> crprice@co pg.md.us Da id Carabin <da id.carab n@pd.bos on.go > de in.laforce@edmon onpol ce.ca diazo@ci.newark nj us d richards@bpdny org dlarsen@cityof ulsa.org Daniel Monk <DMonk@pd c tyofsacramento org> don. uten@jaxsheri f.org douglas bell@nash lle.go dross@pdcn.org Hernandez Eduardo A. <EAHernan@lasd.org> Goodwin Eric <Eric.Goodwin@raleighnc.go > Holmes Er c <eric.holmes@p ttsburghpa.go > Sgt Eric Schlapia (OPD) <Eric.Schlap a@cityofomaha.org> Erik Herzog <Erik.Herzog@longbeach go > gco lins@cmpd.org ggallozz@aurorago .org ggiambruno@pdcn.org Hpretel@cle elandohio.go isabelle.bi lette@sp m qc.ca agramagl a@bpdny.org Bebry James <James.Bebry@su folkcountyny.go > james.glass@sanan onio.go Samuel Jason B <jason.samuel@okc.go > Bello Joel <jbello@mdpd com> efferson.keck@fortworthtexas.go James F. Scott <jfscott@nola.go > Jim.Lowery@arl ngtontx.go jjhellmo@lasd.org Jon.papaleo@fresno go jsclayborn-muldrow@slmpd org kari. hompson@kcpd.org Campbe l Kenne h <Kenneth Campbell@houstonpolice.org> Jones Kathryn C. <KJones@oaklandca go > le alleyd711@detroitm .go ljsierra@mdpd.com louis.perez@kcpd org Mark Timpf <Mark Timpf@ ucsonaz.go > Matthew J Ochiuzzo <Matthew.Ochiuzzo@c tyoforlando.ne > Thomas Matthew C. <Mat hew.Thomas2@indy.go > Alexander M chael (MNPD) <michael.alexande @nash ille.go > michael brown@sananton o.go M chael.d orak@mesaaz.go Hardy Deputy Chief Michael-mem <M chael.Hardy@memphis n go > m chaelp da is@houstonpolice.org mike brogdon@fresno.go mitch fuhrer@nash ille go Rainsford Nicholas (POL) <Nicholas.Rainsford@sfgo .org> norman.engl sh@peelpolice ca paul.mcdonagh@seattle.go paul.messier@sanjoseca.go Peter.Code@torontopol ce.on.ca HEARD Philip <Phil.HEARD@ pd.ca> pol312 @calgarypolice.ca Hallahan Ryan <rhallahan@pd.sandiego go > richard.blasioli@ ampago net rjnunez@mdpd.com robert montal o@hous onpol ce.org robe t.morris@baltimorepolice.org Rober .Rash@mesaaz.go obert. anhorn@c ncinnati-oh.go ronald.manzo@fairfaxcoun y.go Sagle Robert <RSagle@columbuspol ce org> ryan.lebaron@longbeach.go Sadams@ bgo com Gerl cher Sco t <Scot .Gerliche @minneapol smn.go > snorr s@cabq.go ss uart@mdpd.com TalamantesH@elpaso exas.go er ence rhodes@dpd.ci.dallas.tx.us GALATI THOMAS <Thomas.Galati@nypd.org> Mi chell Todd (Police) <Todd Mi chell@slcgo .com> ARIC TOSQUI 0 0 <TOSQUIA0 0@detroitmi go > Szydlowski Victor <Victor.Szydlowski@louis illeky go > wa ly.hebeish@longbeach go Wal er E Smith <Walter.E.Smi h@phila.go > warren.jensen@mon gomerycountymd.go Wes J. Fischer <wf scher@baltimorecountymd go > Burke Will am <W lliam.Burke@suffolkcountyny.go > Wi liam F Wickers <Will am.Wickers@phoenix.go > wricker@atlantaga.go eyamane@honolulu.go Lau a Cooper <coope @majo c tieschiefs.com> Patricia Will ams <pat icia@majo c tieschiefs.com> Jason Olin < ason@majo c tieschiefs.com> Mon ca Alnes <M17311A@l mpd.com> Andrew Walsh <A599 W@l mpd com> Dermot Coughlan@peelpolice.ca gregory.westo er@phoenix.go Poppe Chris <cpoppe@au orago .org> Heidohrn Scott (POL) <Sco t.Heidohrn@sfgo .org> McM llan Dale <DMcM llan@winn peg.ca> Duane deVries@chicagopolice.org Sasha Larkin <S623 L@l mpd.com> Ri era Gui lermo MPD) <gu llermo ri e a@dc.go > Jason E ans <Jason.E ans@longbeach.go > Picerno Nick <Nick.Picerno@montgomerycountymd.go > Jimenez Paul C. - DPD SP1017 Commander <Paul Jimenez@den e go org> Spears Br an <BRIAN.SPEARS@sanjoseca.go > Brent T. Calhoun <BCalhoun@ bgo .com> Campbell Judson <campbe lj@pd.sandiego.go > Leland S rickland <Leland St ickland@arling ontx.go > Carro l Thomas (Ma or) <0856@miami-pol ce.org> Aguilar Jr. Armando (Assis ant Chief) <0056@miami-police.o g> Harrison Jeremy M <jeremy.harrison@okc.go >
Date Sat May 1 2021 9 19 PM
Sub ect Green Bay ac i e shooter

Here's the latest I ha e regarding the acti e shooter incident in Green Bay WI. Oneida is a suburb of Green Bay.

Oneida PD is reporting an acti e shooter ncident at the Radisson Hotel in Oneida. Supposedly 5 "down" and scene is still acti e.

Scene is not clear. Shooting occurred in the kitchen.

Lieutenant Branko Stojsavljevic
Milwaukee Police Department
Sou heas ern Wisconsin Threat Analysis Center
Fusion Di ision / Dign tary Protection Unit
(1) 935-1253

bstojs@milwaukee.go

On May 1 2021 at 7 22 PM Allen Da id M <Da d.A len2@louis illeky go > wrote

We had a couple small protests prior o the Kentucky Derby oday that in ol ed bicycles and protestors on foot. They remained peaceful. Following the Derby ano her protest march began approximately 10 miles from Churchill Downs. That protest is ongoing and has already had a couple of arres s for obstructing traffic.

Regards

Major Da id A len
Louis ille Metro Police Dept.

Get Outlook for iOS

From S mpson, Pete Pete .Simpson@po tlando egon gov>
Sent Satu day, May 1, 2021 5 21 53 PM
To Lamond, Shane (MPD) shane.lamond@dc gov> 'Do i Ko en' D9007K@LVMPD.COM> '1032@y p.ca' 1032@y p.ca> '1921@miami-police.o g' 1921@miami-police.o g> 'Dav d Kowalski' 33157@lapd.online> '6259@m ami-police.o g' 6259@m ami-police.o g> '756@y p ca' 756@y p.ca> '799@YRP.CA' 799@YRP.CA> 'agcoonce@SLMPD ORG' agcoonce@SLMPD.ORG> 'APalme @mdpd.com' APalme @mdpd.com> 'a thu .fo tune@austintexas gov' a thu .fo tune@aust ntexas.gov> 'a utledge@cmpd.o g' a utledge@cmpd.o g> 'ATMea s@dekalbcountyga.gov' ATMea s@dekalbcountyga.gov> 'ba y.dolan@peelpol ce.ca' ba y.dolan@peelpolice.ca> 'Mull, B enton S.' BMull@columbuspolice.o g> 'Ba dua, B idget' B idget.Ba dua@cinc nnati-oh.gov> Saf is, B an' BSaf is@wichita.gov> 'bstojs@milwaukee.gov' bstojs@milwaukee gov> 'bwfeig@slmpd.o g' bwfeig@slmpd.o g> 'Ca y Unde wood' C8656U@LVMPD.COM> Ca t ightC@ottawapolice.ca' Ca t ightC@ottawapol ce.ca> 'cc oly@pdcn o g' cc oly@pdcn.o g> Gatigl o, Cynthia' cgat gl@lasd o g> Cha les Wilson' cha les w lson@pd.boston.gov> 'ch stophe .k ng@jaxshe iff.o g' ch istophe .king@jaxshe iff o g> 'Hall, Covey E. - DPD L eutenant' Covey.Hall@denve gov.o g> 'Robe ts, Clint' c obe ts@c tyoftulsa.o g> CRP ice@co.pg.md.us' CRP ce@co.pg.md.us> A len, Dav d M Dav d.A len2@louisvilleky gov> 'Dav d Ca abin' david ca abin@pd.boston.gov> 'dev n.lafo ce@edmontonpolice ca' devin.lafo ce@edmontonpolice.ca> 'diazo@ci.newa k.nj.us' diazo@ci.newa k.nj.us> 'dj icha ds@bpdny.o g' dj icha ds@bpdny.o g> 'dla sen@cityoftulsa.o g' dla sen@cityoftulsa.o g> 'Daniel Monk' DMonk@pd.cityofsac amento.o g> 'don tuten@jaxshe iff.o g' don.tuten@jaxshe iff o g> 'douglas.bell@nashville.gov' douglas.bel @nashvi le gov> 'd oss@pdcn.o g' d oss@pdcn.o g> 'He nandez, Edua do A.' EAHe nan@lasd.o g> Goodw n, E ic' E ic.Goodwin@ aleighnc.gov> 'Holmes, E ic' e c.holmes@pittsbu ghpa.gov> Sgt E ic Schlapia (OPD)' E ic.Schlapia@c tyofomaha.o g> E ik He zog' E ik He zog@longbeach gov> 'gcoll ns@cmpd.o g' gcollins@cmpd.o g> 'ggallozz@au o agov.o g' ggallozz@au o agov.o g> 'ggiamb uno@pdcn o g' ggiamb uno@pdcn.o g> 'Hp etel@clevelandohio.gov' Hp ete @clevelandoh o.gov> 'isabelle.billette@spvm.qc.ca' sabelle.bi lette@spvm.qc ca> 'Jag amaglia@bpdny.o g' Jag amaglia@bpdny.o g> 'Beb y, James' James Beb y@suffolkcountyny.gov> 'james.glass@sananton o.gov' james.glass@sananton o.gov> Samuel, Jason B' jason.samue @okc gov> 'Bello, Joel' jbello@mdpd.com> 'jeffe son keck@fo two thtexas.gov' jeffe son.keck@fo two thtexas.gov> 'James F. Scott' jfscott@nola.gov> Jim Lowe y@a lingtontx gov' Jim.Lowe y@a lingtontx.gov> 'jjhellmo@lasd.o g' jjhellmo@lasd.o g> 'Jon.papaleo@f esno.gov' Jon.papaleo@f esno.gov> 'jsclaybo n-muld ow@slmpd o g' jsclaybo n-muld ow@slmpd.o g> 'ka .thompson@kcpd.o g' ka i.thompson@kcpd.o g> 'Campbell, Kenneth' Kenneth.Campbell@HoustonPol ce.O g> Jones, Kath yn C.' KJones@oaklandca.gov> 'levalleyd711@det oitmi.gov' leva leyd711@det oitm .gov> 'ljsie a@mdpd com' ljsie a@mdpd.com> 'lou s.pe ez@kcpd.o g' louis.pe ez@kcpd.o g> 'Ma k Timpf' Ma k.Timpf@tucsonaz.gov> Matthew J Och uzzo' Matthew.Ochiuzzo@c tyofo lando.net> Matthew J Och uzzo' Matthew.Och uzzo@c tyofo lando.net> Thomas, Matthew C.' Matthew.Thomas2@indy.gov> 'Alexande , M chael (MNPD)' michael.alexande @nashville.gov> 'michael.b own@sanantonio.gov' michael b own@sananton o.gov> 'Michael.dvo ak@mesaaz.gov' Michael.dvo ak@mesaaz.gov> 'Ha dy, Deputy Ch ef Michael-mem' Michael Ha dy@memph stn.gov> 'MichaelP.davis@houstonpolice.o g' M chaelP.davis@houstonpol ce.o g> 'mike b ogdon@f esno.gov' mike.b ogdon@f esno gov> 'mitch.fuh e @nashville.gov' mitch.fuh e @nashvi le gov> 'Rainsfo d, Nicholas (POL)' Nicholas.Rainsfo d@sfgov.o g> 'no man.engl sh@peelpol ce.ca' no man.english@peelpolice.ca> 'paul.mcdonagh@seattle.gov' paul mcdonagh@seattle gov> 'paul.messie @sanjoseca.gov' paul.messie @sanjoseca.gov> 'Pete .Code@to ontopolice.on.ca' Pete Code@to ontopol ce.on.ca> 'HEARD, Ph lip' Ph l.HEARD@vpd.ca> 'pol3124@calga ypolice.ca' pol3124@calga ypolice.ca> 'Ha lahan, Ryan' ha lahan@pd.sandiego.gov> ' icha d.blasioli@tampagov.net' icha d.blasioli@tampagov.net> ' jnunez@mdpd com' jnunez@mdpd.com> ' obe t.montalvo@houstonpol ce.o g' obe t montalvo@houstonpolice o g> ' obe t.mo is@balt mo epolice.o g' obe t.mo is@baltimo epol ce.o g> 'Robe t.Rash@mesaaz.gov' Robe t.Rash@mesaaz gov> ' obe t.vanho n@c ncinnati-oh.gov' obe t.vanho n@cincinnati-oh.gov> ' onald.manzo@fai faxcounty.gov' onald manzo@fai faxcounty.gov> 'Sagle, Robe t' RSagle@columbuspol ce.o g> ' yan.leba on@longbeach.gov' yan.leba on@longbeach gov> 'Sadams@vbgov.com' Sadams@vbgov.com> 'Ge liche , Scott' Scott.Ge l che @minneapolismn gov> 'sno is@cabq.gov' sno is@cabq.gov> 'sstua t@mdpd com' sstua t@mdpd.com> TalamantesH@elpasotexas.gov' TalamantesH@elpasotexas.gov> 'te ence. hodes@dpd.ci da las tx.us' te ence. hodes@dpd.ci.dallas.tx.us> 'GALATI, THOMAS' Thomas.Galat @nypd o g> 'Mitche l, Todd (Pol ce)' Todd.Mitche l@slcgov.com> 'ARIC TOSQUI 040' TOSQUIA040@det oitm .gov> Szydlowski, V cto V cto Szydlowski@louisvilleky.gov> 'wally.hebeish@longbeach gov' wa ly.hebe sh@longbeach gov> 'Walte E Smith' Walte E.Sm th@Phila.gov> 'wa en jensen@montgome ycountymd.gov' wa en.jensen@montgome ycountymd gov> 'Wes J. Fische ' wf sche @baltimo ecountymd.gov> 'Bu ke, Will am' William.Bu ke@SUFFOLKCOUNTYNY.GOV> 'William F Wicke s' Wi liam.Wicke s@phoenix.gov> 'w icke @atlantaga.gov' w icke @atlantaga.gov> 'eyamane@honolulu.gov' eyamane@honolulu gov> 'Lau a Coope ' coope @majo cit eschiefs com> 'Pat icia Wi liams' pat c a@majo c tieschiefs.com> 'Jason Olin' jason@majo citieschiefs.com> 'Monica Alnes' M17311A@LVMPD.COM> 'And ew Walsh' A5994W@LVMPD.COM> De mot.Coughlan@peelpolice.ca' De mot Coughlan@peelpolice.ca> 'g ego y.westove @phoenix gov' g ego y westove @phoenix.gov> 'Poppe, Ch is' cpoppe@au o agov.o g> 'Heidoh n, Scott (POL)' Scott.Heidoh n@sfgov.o g> De mot.Coughlan@peelpolice.ca' De mot Coughlan@peelpolice.ca> 'McM llan, Dale' DMcMi lan@winnipeg.ca> Duane deV ies@chicagopol ce.o g' Duane deV es@chicagopol ce.o g> Sasha La k n' S6234L@LVMPD.COM> R ve a, Gui le mo (MPD) guille mo. ive a@dc.gov> 'eyamane@honolulu gov' eyamane@honolulu.gov> 'Jason Evans' Jason.Evans@longbeach gov> 'Pice no, Nick' N ck.Pice no@montgome ycountymd.gov> 'Jimenez, Paul C. - DPD SP1017 Commande ' Paul.Jimenez@denve gov o g> Spea s, B ian' BRIAN.SPEARS@sanjoseca.gov> 'B ent T. Calhoun' BCalhoun@vbgov.com> 'He doh n, Scott (POL)' Scott Heidoh n@sfgov.o g> 'Campbell, Judson' campbe lj@pd.sand ego.gov> 'Leland St ickland' Leland St ickland@a lingtontx.gov> 'Ca oll, Thomas (Majo)' 0856@miami-pol ce.o g> 'Aguila J ., A mando (Assistant Chief)' 0056@miami-police o g> 'Ha ison, Je emy M' je emy.ha son@okc.gov>
Sub ect RE ICG Th ead - May Day Events n Po tland

CAU ION: his email came from outside of Louisvi le Metro Do not c ick inks or open at achments unless you recogn ze the sender and know the content is safe

---

In Po tland we have multiple May Day events happen ng but only ou evening events (9 00 p.m. PDT) have any c im nal behav o conce ns. We had one "pat iot" event today whe e two people showed up, one of whom was a ested fo diso de ly conduct.

Off topic but if anyone has any w itten policy cove ng the cove t use of social media (i.e. unde cove accounts), I d be nte ested n a copy.

Thank you.

Se geant Pete Simpson #28653
Po tland Police Bu eau || C minal Intell gence Unit
Desk 503-823-0170 | [redacted]

Twitte || L nkedIn || ASIS LE Liasion || C ime Stoppe s of O egon LE Coo dinato

<image001.jpg>

From Lamond, Shane (MPD) shane.lamond@dc.gov>
Sent Satu day, May 1, 2021 5 53 AM
To Do i Ko en' D9007K@LVMPD.COM> 1032@y p.ca' 1032@y p.ca> '1921@miami-police.o g' 1921@miami-police.o g> David Kowalski' 33157@lapd.onl ne> 6259@miami-pol ce.o g' 6259@miami-pol ce.o g> 756@y p.ca' 756@y p ca> '799@YRP CA' 799@YRP.CA> 'agcoonce@SLMPD.ORG' agcoonce@SLMPD ORG> 'APalme @mdpd.com' APalme @mdpd com> 'a thu .fo tune@aust ntexas gov' a thu .fo tune@austintexas.gov> 'a utledge@cmpd o g' a utledge@cmpd.o g> 'ATMea s@dekalbcountyga.gov' ATMea s@dekalbcountyga.gov> 'ba y.dolan@peelpol ce.ca' ba y.dolan@peelpolice.ca> Mu l, B enton S.' BMul @columbuspol ce.o g> Ba dua, B dget' B idget Ba dua@c ncinnati-oh.gov> Saf is, B ian' BSaf is@wich ta.gov> 'bstojs@milwaukee gov' bstojs@milwaukee.gov> 'bwfeig@slmpd o g' bwfeig@slmpd.o g> 'Ca y Unde wood' C8656U@LVMPD.COM> 'Ca t ghtC@ottawapolice.ca' Ca t ightC@ottawapolice.ca> 'cc oly@pdcn.o g' cc oly@pdcn.o g> 'Gatiglio, Cynth a' cgatig @lasd.o g> 'Cha les Wilson' cha les.wilson@pd.boston.gov> 'ch istophe .king@jaxshe iff.o g' ch istophe k ng@jaxshe iff.o g> 'Ha l, Covey E. - DPD Lieutenant' Covey Hal @denve gov o g> 'Robe ts, Clint' c obe ts@c tyoftulsa.o g> 'CRP ce@co.pg.md.us' CRP ice@co.pg.md.us> 'Allen, David M' David.A len2@louisvilleky.gov> 'David Ca abin' david ca ab n@pd.boston.gov> 'dev n.lafo ce@edmontonpolice ca' devin.lafo ce@edmontonpolice.ca> 'diazo@ci.newa k.nj us' diazo@ci.newa k.nj.us> 'dj icha ds@bpdny o g' dj icha ds@bpdny.o g> 'dla sen@c tyoftulsa o g' dla sen@cityoftulsa.o g> 'Daniel Monk' DMonk@pd c tyofsac amento o g> 'don tuten@jaxshe iff.o g' don.tuten@jaxshe iff.o g> 'douglas.bell@nashvi le gov' douglas.bel @nashv lle.gov> 'd oss@pdcn o g' d oss@pdcn.o g> 'He nandez, Edua do A.' EAHe nan@lasd.o g> 'Goodwin, E c' E ic.Goodwin@ ale ghnc.gov> 'Holmes, E ic' e ic.holmes@p ttsbu ghpa gov> 'Sgt E ic Schlapia (OPD)' E ic.Schlap a@cityofomaha o g> E ik He zog' E k.He zog@longbeach.gov> 'gco lins@cmpd o g' gcoll ns@cmpd.o g> 'gga lozz@au o agov.o g' gga lozz@au o agov.o g> 'ggiamb uno@pdcn.o g' ggiamb uno@pdcn o g> 'Hp etel@clevelandohio.gov' Hp etel@clevelandohio gov> 'isabe le bi lette@spvm.qc.ca' isabelle.b llette@spvm qc.ca> 'Jag amagl a@bpdny.o g' Jag amagl a@bpdny.o g> 'Beb y, James' James.Beb y@suffolkcountyny.gov> 'james glass@sanantonio.gov' james.glass@sananton o.gov> 'Samuel, Jason B' jason.samue @okc gov> 'Bello, Joel' jbello@mdpd.com> 'jeffe son.keck@fo two thtexas.gov' jeffe son.keck@fo two thtexas.gov> James F. Scott' jfscott@nola.gov> Jim.Lowe y@a l ngtontx.gov' J m.Lowe y@a lingtontx.gov> 'jjhe lmo@lasd.o g' jjhellmo@lasd o g> Jon.papaleo@f esno.gov' Jon papaleo@f esno gov> 'jsclaybo n-muld ow@slmpd.o g' jsclaybo n-muld ow@slmpd o g> 'ka i.thompson@kcpd.o g' ka i.thompson@kcpd o g> Campbell, Kenneth' Kenneth Campbel @HoustonPolice.O g> 'Jones, Kath yn C.' KJones@oaklandca gov> 'levalleyd711@det o tmi.gov' levalleyd711@det oitmi.gov> ljsie a@mdpd.com' ljsie a@mdpd com> 'louis.pe ez@kcpd o g' louis.pe ez@kcpd.o g> 'Ma k Timpf' Ma k.Timpf@tucsonaz.gov> Matthew J Och uzzo' Matthew.Och uzzo@cityofo lando.net> 'Matthew J Ochiuzzo' Matthew.Och uzzo@cityofo lando.net> 'Thomas, Matthew C.' Matthew.Thomas2@indy.gov> 'Alexande , M chael (MNPD)' m chael.alexande @nashvi le gov> 'michael.b own@sanantonio.gov' m chael.b own@sanantonio.gov> 'Michael.dvo ak@mesaaz.gov' M chael.dvo ak@mesaaz.gov> 'Ha dy, Deputy Chief M chael-mem' Michael.Ha dy@memphistn.gov> 'M chaelP.davis@houstonpol ce.o g' MichaelP.dav s@houstonpolice o g> 'mike b ogdon@f esno.gov' mike b ogdon@f esno.gov> 'mitch.fuh e @nashvi le gov' mitch.fuh e @nashville.gov> Ra nsfo d, Nicholas (POL)' N cholas.Rainsfo d@sfgov.o g> 'no man.english@peelpolice.ca' no man english@peelpolice.ca> 'paul mcdonagh@seattle.gov' paul.mcdonagh@seattle.gov> 'paul.messie @sanjoseca.gov' paul.messie @sanjoseca.gov> 'Pete .Code@to ontopolice.on.ca' Pete .Code@to ontopol ce.on.ca> S mpson, Pete Pete .Simpson@po tlando egon.gov> 'HEARD, Philip' Phil.HEARD@vpd.ca> 'pol3124@calga ypolice.ca' po 3124@calga ypolice ca> 'Hallahan, Ryan' hallahan@pd.sandiego.gov> ' cha d blasioli@tampagov.net' icha d.blasioli@tampagov.net> ' jnunez@mdpd.com' jnunez@mdpd com> ' obe t.montalvo@houstonpolice.o g' obe t.montalvo@houstonpol ce.o g> ' obe t.mo is@baltimo epolice.o g' obe t mo is@balt mo epolice.o g> 'Robe t.Rash@mesaaz.gov' Robe t.Rash@mesaaz.gov> ' obe t vanho n@cincinnati-oh gov' obe t.vanho n@c ncinnati-oh.gov> ' onald.manzo@fai faxcounty gov' onald.manzo@fai faxcounty.gov> 'Sagle, Robe t' RSagle@columbuspolice.o g> ' yan.leba on@longbeach.gov' yan.leba on@longbeach.gov> Sadams@vbgov com' Sadams@vbgov.com> 'Ge liche , Scott' Scott.Ge liche @minneapolismn.gov> 'sno is@cabq.gov' sno is@cabq.gov> 'sstua t@mdpd com' sstua t@mdpd.com> TalamantesH@elpasotexas.gov' TalamantesH@elpasotexas.gov> 'te ence. hodes@dpd c .dallas tx.us' te ence. hodes@dpd.ci.da las.tx.us> 'GALATI, THOMAS' Thomas.Galat @nypd o g> Mitchell, Todd (Pol ce)' Todd.Mitche l@slcgov.com> 'ARIC TOSQUI 040' TOSQUIA040@det oitmi.gov> 'V cto Szydlowski@louisvilleky.gov' Victo .Szydlowsk @louisv lleky.gov> 'wally.hebeish@longbeach.gov' wally.hebeish@longbeach.gov> 'Walte E Sm th' Walte .E.Smith@Phila.gov> 'wa en.jensen@montgome ycountymd gov' wa en jensen@montgome ycountymd.gov> 'Wes J. F sche ' wf sche @baltimo ecountymd gov> 'Bu ke, W ll am' William.Bu ke@SUFFOLKCOUNTYNY.GOV> 'William F Wicke s' William.W cke s@phoenix.gov> 'w cke @atlantaga gov' w icke @atlantaga.gov> 'eyamane@honolulu.gov' eyamane@honolulu.gov> 'Lau a

Coope ' coope @majo cit eschiefs com> 'Pat icia Wi liams' pat icia@majo citiesch efs.com> Jason Olin' jason@majo c tieschiefs.com> 'Mon ca Alnes' M17311A@LVMPD.COM> 'And ew Walsh' A5994W@LVMPD.COM> 'De mot.Coughlan@peelpolice ca' De mot.Coughlan@peelpolice.ca> 'g ego y.westove @phoenix.gov' g ego y.westove @phoenix.gov> 'Poppe, Ch is' cpoppe@au o agov.o g> 'Heidoh n, Scott (POL)' Scott.Heidoh n@sfgov.o g> De mot.Coughlan@peelpolice.ca' De mot.Coughlan@peelpol ce.ca> 'McM llan, Dale' DMcMi lan@winnipeg ca> 'Duane.deV ies@ch cagopolice.o g' Duane deV ies@chicagopol ce.o g> 'Sasha La k n' S6234L@LVMPD.COM> Rive a, Guille mo (MPD) gu lle mo. ve a@dc.gov> 'eyamane@honolulu.gov' eyamane@honolulu.gov> Jason Evans' Jason Evans@longbeach.gov> 'P ce no, Nick' Nick.P ce no@montgome ycountymd.gov> 'J menez, Paul C. - DPD SP1017 Commande ' Paul.Jimenez@denve gov.o g> 'Spea s, B an' BRIAN.SPEARS@sanjoseca.gov> B ent T. Calhoun' BCalhoun@vbgov.com> 'Heidoh n, Scott (POL)' Scott.Heidoh n@sfgov.o g> 'Campbell, Judson' campbellj@pd.sandiego gov> 'Leland St ickland' Leland.St ickland@a lingtontx.gov> Ca oll, Thomas (Majo)' 0856@m ami-police o g> 'Agu la J ., A mando (Assistant Ch ef)' 0056@miami-pol ce.o g> 'Ha ison, Je emy M' je emy.ha ison@okc.gov>
Sub ect ICG Th ead - MPD Office Involved Shooting

Good Mo n ng ICG Membe s,

On Ap l 30, 2021, sho tly befo e 2100 hou s, D.C. Met opol tan Police Depa tment office s we e dispatched to the 1100 block of 4th St eet SW fo a domestic violence assault. Upon a val, the office s inte viewed the victim who epo ted she wanted he boyf iend out of the apa tment. When the office s attempted to inte view the boyf end, he p oduced a fi ea m and pointed it at the off ce s. One of the office s discha ged his fi ea m, st iking the suspect. The suspect was t anspo ted to a local a ea hosp tal whe e he was p onounced deceased.

We a e mon to ing social media fo any Fi st Amendment demonst ations/p otests in esponse to th s incident. At this t me, local g oups have posted this incident on soc al media and a e demanding additional info mation about the shoot ng and fo the BWC video to be eleased. Howeve , the e a e no known p otests o Fi st Amendment activ ties ega ding this inc dent at this t me. We will update the g oup if any p otests mate ial ze.

Shane Lamond
Lieutenant Intel gence Branch
Homeland Secur ty Bureau
D.C. Metropol tan Pol ce Department
[redacted]
E-M: [redacted]@dc.gov

"We a e he e to help"

Join the COVID-19 Day of Action on Saturday May 1 and help neighbors make a plan to get accina ed. Register at https://bit.ly/dayofactionde

The information contained in this communication rom the sender is con idential. It s ntended so ely for use by the rec pient and others author zed to receive it. If you are not the rec pient you are hereby notif ed that any d sclosure copy ng distribution or taking action n re ation of the contents of this nformat on is strictly proh bited and may be unlawful.

The City of Milwaukee is subject to Wisconsin Statutes related to public records. Unless o herwise exempted from the publ c records law senders and recei ers of City of Milwaukee e-mail should presume hat e-mail is subject to release upon request and is subject to state records retention requirements. See City of Milwaukee full e-mail disclaimer at ht ps://a anan.url-protection com/ 1/url?
o=www.milwaukee.go /email_disclaimer&g=NmY2YzU3MjZlZDBlMmE2ZA==&h=ZjdkMjM1Mml0N2RiNzMxMDc5NjQ5MjU YjdlZWE0OGIxZjBlMzA5NzA3MjV NTMwYTJhYzM ZDBlOWRmNzkzZQ==&p=YXAzOnNmZHQyOmF2YW5hbjp OmUxOWY5NDFlODljZGNlY2QwZ U2ZDY0MWU3OTkyOWVkOnYx

From: Carroll, Thomas (Major)
To: Allen, David M; Simpson, Peter; Lamond, Shane (MPD); "Dori Koren"; "1032@yrp.ca"; Fernandez, Francisco (Major); "David Kowalski"; Sarria, Roman (Lt.); "756@yrp.ca"; "799@YRP.CA"; "agcoonce@SLMPD.ORG"; "APalmer@mdpd.com"; "arthur.fortune@austintexas.gov"; "arutledge@cmpd.org"; "ATMears@dekalbcountyga.gov"; "barry.dolan@peelpolice.ca"; "Mull, Brenton S."; "Bardua, Bridget"; "Safris, Brian"; "bstojs@milwaukee.gov"; "bwfeig@slmpd.org"; "Cary Underwood"; "CartrightC@ottawapolice.ca"; "ccroly@pdcn.org"; "Gatiglio, Cynthia"; "Charles Wilson"; "christopher.king@jaxsheriff.org"; "Hall, Covey E. - DPD Lieutenant"; "Roberts, Clint"; "CRPrice@co.pg.md.us"; "David Carabin"; "devin.laforce@edmontonpolice.ca"; "diazo@ci.newark.nj.us"; "djrichards@bpdny.org"; "dlarsen@cityoftulsa.org"; "Daniel Monk"; "don.tuten@jaxsheriff.org"; "douglas.bell@nashville.gov"; "dross@pdcn.org"; "Hernandez, Eduardo A."; "Goodwin, Eric"; "Holmes, Eric"; "Sgt Eric Schlapia (OPD)"; "Erik Herzog"; "gcollins@cmpd.org"; "ggallozz@auroragov.org"; "ggiambruno@pdcn.org"; "Hpretel@clevelandohio.gov"; "isabelle.billette@spvm.qc.ca"; "Jagramaglia@bpdny.org"; "Bebry, James"; "james.glass@sanantonio.gov"; "Samuel, Jason B"; "Bello, Joel"; "jefferson.keck@fortworthtexas.gov"; "James F. Scott"; "Jim.Lowery@arlingtontx.gov"; "jjhellmo@lasd.org"; "Jon.papaleo@fresno.gov"; "jsclayborn-muldrow@slmpd.org"; "kari.thompson@kcpd.org"; "Campbell, Kenneth"; "Jones, Kathryn C."; "levalleyd711@detroitmi.gov"; "ljsierra@mdpd.com"; "louis.perez@kcpd.org"; "Mark Timpf"; "Matthew J Ochiuzzo"; "Thomas, Matthew C."; "Alexander, Michael (MNPD)"; "michael.brown@sanantonio.gov"; "Michael.dvorak@mesaaz.gov"; "Hardy, Deputy Chief Michael-mem"; "MichaelP.davis@houstonpolice.org"; "mike.brogdon@fresno.gov"; "mitch.fuhrer@nashville.gov"; Rainsford, Nicholas (POL); "norman.english@peelpolice.ca"; "paul.mcdonagh@seattle.gov"; "paul.messier@sanjoseca.gov"; "Peter.Code@torontopolice.on.ca"; "HEARD, Philip"; "pol3124@calgarypolice.ca"; "Hallahan, Ryan"; "richard.blasioli@tampagov.net"; "rjnunez@mdpd.com"; "robert.montalvo@houstonpolice.org"; "robert.morris@baltimorepolice.org"; "Robert.Rash@mesaaz.gov"; "robert.vanhorn@cincinnati-oh.gov"; "ronald.manzo@fairfaxcounty.gov"; "Sagle, Robert"; "ryan.lebaron@longbeach.gov"; "Sadams@vbgov.com"; "Gerlicher, Scott"; "snorris@cabq.gov"; "sstuart@mdpd.com"; "TalamantesH@elpasotexas.gov"; "terrence.rhodes@dpd.ci.dallas.tx.us"; "GALATI, THOMAS"; "Mitchell, Todd (Police)"; "ARIC TOSQUI 040"; Szydlowski, Victor; "wally.hebeish@longbeach.gov"; "Walter E Smith"; "warren.jensen@montgomerycountymd.gov"; "Wes J. Fischer"; "Burke, William"; "William F Wickers"; "wricker@atlantaga.gov"; "eyamane@honolulu.gov"; "Laura Cooper"; "Patricia Williams"; "Jason Olin"; "Monica Alnes"; "Andrew Walsh"; "Dermot.Coughlan@peelpolice.ca"; "gregory.westover@phoenix.gov"; "Poppe, Chris"; Heidohrn, Scott (POL); "McMillan, Dale"; "Duane.deVries@chicagopolice.org"; "Sasha Larkin"; Rivera, Guillermo (MPD); "Jason Evans"; "Picerno, Nick"; "Jimenez, Paul C. - DPD SP1017 Commander"; "Spears, Brian"; "Brent T. Calhoun"; "Campbell, Judson"; "Leland Strickland"; Aguilar Jr., Armando (Assistant Chief); "Harrison, Jeremy M"
Subject: Re: ICG Thread - May Day Events in Portland
Date: Saturday, May 1, 2021 7:03:11 PM
Attachments: image001.jpg

This message is from outside the City email system. Do not open links or attachments from untrusted sources.

Good evening,

In Miami we had a May Day demonstration at the Torch of Friendship. There were approximately 30 demonstrators all dressed in black. Some had tactical vest covers & military attire. They displayed Antifa flags & had anti capitalism signs. The event ended without incident.

Major Thomas Carroll

Get Outlook for iOS

From: Allen, David M <David.Allen2@louisvilleky.gov>
Sent: Saturday, May 1, 2021 8:21:00 PM
To: Simpson, Peter <Peter.Simpson@portlandoregon.gov>; Lamond, Shane (MPD) <shane.lamond@dc.gov>; 'Dori Koren' <D9007K@LVMPD.COM>; '1032@yrp.ca' <1032@yrp.ca>; Fernandez, Francisco (Major) <1921@miami-police.org>; 'David Kowalski' <33157@lapd.online>; Sarria, Roman (Lt.) <6259@miami-police.org>; '756@yrp.ca' <756@yrp.ca>; '799@YRP.CA' <799@YRP.CA>; 'agcoonce@SLMPD.ORG' <agcoonce@SLMPD.ORG>; 'APalmer@mdpd.com' <APalmer@mdpd.com>; 'arthur.fortune@austintexas.gov' <arthur.fortune@austintexas.gov>;

'arutledge@cmpd.org' <arutledge@cmpd.org>; 'ATMears@dekalbcountyga.gov' <ATMears@dekalbcountyga.gov>; 'barry.dolan@peelpolice.ca' <barry.dolan@peelpolice.ca>; 'Mull, Brenton S.' <BMull@columbuspolice.org>; 'Bardua, Bridget' <Bridget.Bardua@cincinnati-oh.gov>; 'Safris, Brian' <BSafris@wichita.gov>; 'bstojs@milwaukee.gov' <bstojs@milwaukee.gov>; 'bwfeig@slmpd.org' <bwfeig@slmpd.org>; 'Cary Underwood' <C8656U@LVMPD.COM>; 'CartrightC@ottawapolice.ca' <CartrightC@ottawapolice.ca>; 'ccroly@pdcn.org' <ccroly@pdcn.org>; 'Gatiglio, Cynthia' <cgatigl@lasd.org>; 'Charles Wilson' <charles.wilson@pd.boston.gov>; 'christopher.king@jaxsheriff.org' <christopher.king@jaxsheriff.org>; 'Hall, Covey E. - DPD Lieutenant' <Covey.Hall@denvergov.org>; 'Roberts, Clint' <croberts@cityoftulsa.org>; 'CRPrice@co.pg.md.us' <CRPrice@co.pg.md.us>; 'David Carabin' <david.carabin@pd.boston.gov>; 'devin.laforce@edmontonpolice.ca' <devin.laforce@edmontonpolice.ca>; 'diazo@ci.newark.nj.us' <diazo@ci.newark.nj.us>; 'djrichards@bpdny.org' <djrichards@bpdny.org>; 'dlarsen@cityoftulsa.org' <dlarsen@cityoftulsa.org>; 'Daniel Monk' <DMonk@pd.cityofsacramento.org>; 'don.tuten@jaxsheriff.org' <don.tuten@jaxsheriff.org>; 'douglas.bell@nashville.gov' <douglas.bell@nashville.gov>; 'dross@pdcn.org' <dross@pdcn.org>; 'Hernandez, Eduardo A.' <EAHernan@lasd.org>; 'Goodwin, Eric' <Eric.Goodwin@raleighnc.gov>; 'Holmes, Eric' <eric.holmes@pittsburghpa.gov>; 'Sgt Eric Schlapia (OPD)' <Eric.Schlapia@cityofomaha.org>; 'Erik Herzog' <Erik.Herzog@longbeach.gov>; 'gcollins@cmpd.org' <gcollins@cmpd.org>; 'ggallozz@auroragov.org' <ggallozz@auroragov.org>; 'ggiambruno@pdcn.org' <ggiambruno@pdcn.org>; 'Hpretel@clevelandohio.gov' <Hpretel@clevelandohio.gov>; 'isabelle.billette@spvm.qc.ca' <isabelle.billette@spvm.qc.ca>; 'Jagramaglia@bpdny.org' <Jagramaglia@bpdny.org>; 'Bebry, James' <James.Bebry@suffolkcountyny.gov>; 'james.glass@sanantonio.gov' <james.glass@sanantonio.gov>; 'Samuel, Jason B' <jason.samuel@okc.gov>; 'Bello, Joel' <jbello@mdpd.com>; 'jefferson.keck@fortworthtexas.gov' <jefferson.keck@fortworthtexas.gov>; 'James F. Scott' <jfscott@nola.gov>; 'Jim.Lowery@arlingtontx.gov' <Jim.Lowery@arlingtontx.gov>; 'jjhellmo@lasd.org' <jjhellmo@lasd.org>; 'Jon.papaleo@fresno.gov' <Jon.papaleo@fresno.gov>; 'jsclayborn-muldrow@slmpd.org' <jsclayborn-muldrow@slmpd.org>; 'kari.thompson@kcpd.org' <kari.thompson@kcpd.org>; 'Campbell, Kenneth' <Kenneth.Campbell@HoustonPolice.Org>; 'Jones, Kathryn C.' <KJones@oaklandca.gov>; 'levalleyd711@detroitmi.gov' <levalleyd711@detroitmi.gov>; 'ljsierra@mdpd.com' <ljsierra@mdpd.com>; 'louis.perez@kcpd.org' <louis.perez@kcpd.org>; 'Mark Timpf' <Mark.Timpf@tucsonaz.gov>; 'Matthew J Ochiuzzo' <Matthew.Ochiuzzo@cityoforlando.net>; 'Thomas, Matthew C.' <Matthew.Thomas2@indy.gov>; 'Alexander, Michael (MNPD)' <michael.alexander@nashville.gov>; 'michael.brown@sanantonio.gov' <michael.brown@sanantonio.gov>; 'Michael.dvorak@mesaaz.gov' <Michael.dvorak@mesaaz.gov>; 'Hardy, Deputy Chief Michael-mem' <Michael.Hardy@memphistn.gov>; 'MichaelP.davis@houstonpolice.org' <MichaelP.davis@houstonpolice.org>; 'mike.brogdon@fresno.gov' <mike.brogdon@fresno.gov>; 'mitch.fuhrer@nashville.gov' <mitch.fuhrer@nashville.gov>; 'Rainsford, Nicholas (POL)' <Nicholas.Rainsford@sfgov.org>; 'norman.english@peelpolice.ca' <norman.english@peelpolice.ca>; 'paul.mcdonagh@seattle.gov' <paul.mcdonagh@seattle.gov>; 'paul.messier@sanjoseca.gov' <paul.messier@sanjoseca.gov>; 'Peter.Code@torontopolice.on.ca' <Peter.Code@torontopolice.on.ca>; 'HEARD, Philip' <Phil.HEARD@vpd.ca>; 'pol3124@calgarypolice.ca' <pol3124@calgarypolice.ca>; 'Hallahan, Ryan' <rhallahan@pd.sandiego.gov>; 'richard.blasioli@tampagov.net' <richard.blasioli@tampagov.net>; 'rjnunez@mdpd.com' <rjnunez@mdpd.com>; 'robert.montalvo@houstonpolice.org'

<robert.montalvo@houstonpolice.org>; 'robert.morris@baltimorepolice.org' <robert.morris@baltimorepolice.org>; 'Robert.Rash@mesaaz.gov' <Robert.Rash@mesaaz.gov>; 'robert.vanhorn@cincinnati-oh.gov' <robert.vanhorn@cincinnati-oh.gov>; 'ronald.manzo@fairfaxcounty.gov' <ronald.manzo@fairfaxcounty.gov>; 'Sagle, Robert' <RSagle@columbuspolice.org>; 'ryan.lebaron@longbeach.gov' <ryan.lebaron@longbeach.gov>; 'Sadams@vbgov.com' <Sadams@vbgov.com>; 'Gerlicher, Scott' <Scott.Gerlicher@minneapolismn.gov>; 'snorris@cabq.gov' <snorris@cabq.gov>; 'sstuart@mdpd.com' <sstuart@mdpd.com>; 'TalamantesH@elpasotexas.gov' <TalamantesH@elpasotexas.gov>; 'terrence.rhodes@dpd.ci.dallas.tx.us' <terrence.rhodes@dpd.ci.dallas.tx.us>; 'GALATI, THOMAS' <Thomas.Galati@nypd.org>; 'Mitchell, Todd (Police)' <Todd.Mitchell@slcgov.com>; 'ARIC TOSQUI 040' <TOSQUIA040@detroitmi.gov>; Szydlowski, Victor <Victor.Szydlowski@louisvilleky.gov>; 'wally.hebeish@longbeach.gov' <wally.hebeish@longbeach.gov>; 'Walter E Smith' <Walter.E.Smith@Phila.gov>; 'warren.jensen@montgomerycountymd.gov' <warren.jensen@montgomerycountymd.gov>; 'Wes J. Fischer' <wfischer@baltimorecountymd.gov>; 'Burke, William' <William.Burke@SUFFOLKCOUNTYNY.GOV>; 'William F Wickers' <William.Wickers@phoenix.gov>; 'wricker@atlantaga.gov' <wricker@atlantaga.gov>; 'eyamane@honolulu.gov' <eyamane@honolulu.gov>; 'Laura Cooper' <cooper@majorcitieschiefs.com>; 'Patricia Williams' <patricia@majorcitieschiefs.com>; 'Jason Olin' <jason@majorcitieschiefs.com>; 'Monica Alnes' <M17311A@LVMPD.COM>; 'Andrew Walsh' <A5994W@LVMPD.COM>; 'Dermot.Coughlan@peelpolice.ca' <Dermot.Coughlan@peelpolice.ca>; 'gregory.westover@phoenix.gov' <gregory.westover@phoenix.gov>; 'Poppe, Chris' <cpoppe@auroragov.org>; 'Heidohrn, Scott (POL)' <Scott.Heidohrn@sfgov.org>; 'McMillan, Dale' <DMcMillan@winnipeg.ca>; 'Duane.deVries@chicagopolice.org' <Duane.deVries@chicagopolice.org>; 'Sasha Larkin' <S6234L@LVMPD.COM>; Rivera, Guillermo (MPD) <guillermo.rivera@dc.gov>; 'Jason Evans' <Jason.Evans@longbeach.gov>; 'Picerno, Nick' <Nick.Picerno@montgomerycountymd.gov>; 'Jimenez, Paul C. - DPD SP1017 Commander' <Paul.Jimenez@denvergov.org>; 'Spears, Brian' <BRIAN.SPEARS@sanjoseca.gov>; 'Brent T. Calhoun' <BCalhoun@vbgov.com>; 'Campbell, Judson' <campbellj@pd.sandiego.gov>; 'Leland Strickland' <Leland.Strickland@arlingtontx.gov>; Carroll, Thomas (Major) <0856@miami-police.org>; Aguilar Jr., Armando (Assistant Chief) <0056@miami-police.org>; 'Harrison, Jeremy M' <jeremy.harrison@okc.gov>
Subject: Re: ICG Thread - May Day Events in Portland

[EXTERNAL EMAIL]
Caution: This is an email from an external source. Do not click links or open attachments unless you recognize the sender and know the content is safe.

We had a couple small protests prior to the Kentucky Derby today that involved bicycles and protestors on foot. They remained peaceful. Following the Derby, another protest march began approximately 10 miles from Churchill Downs. That protest is ongoing and has already had a couple of arrests for obstructing traffic.

Regards,

Major David Allen

Louisville Metro Police Dept.

Get Outlook for iOS

From: Simpson, Peter <Peter.Simpson@portlandoregon.gov>
Sent: Saturday, May 1, 2021 5:21:53 PM
To: Lamond, Shane (MPD) <shane.lamond@dc.gov>; 'Dori Koren' <D9007K@LVMPD.COM>; '1032@yrp.ca' <1032@yrp.ca>; '1921@miami-police.org' <1921@miami-police.org>; 'David Kowalski' <33157@lapd.online>; '6259@miami-police.org' <6259@miami-police.org>; '756@yrp.ca' <756@yrp.ca>; '799@YRP.CA' <799@YRP.CA>; 'agcoonce@SLMPD.ORG' <agcoonce@SLMPD.ORG>; 'APalmer@mdpd.com' <APalmer@mdpd.com>; 'arthur.fortune@austintexas.gov' <arthur.fortune@austintexas.gov>; 'arutledge@cmpd.org' <arutledge@cmpd.org>; 'ATMears@dekalbcountyga.gov' <ATMears@dekalbcountyga.gov>; 'barry.dolan@peelpolice.ca' <barry.dolan@peelpolice.ca>; 'Mull, Brenton S.' <BMull@columbuspolice.org>; 'Bardua, Bridget' <Bridget.Bardua@cincinnati-oh.gov>; 'Safris, Brian' <BSafris@wichita.gov>; 'bstojs@milwaukee.gov' <bstojs@milwaukee.gov>; 'bwfeig@slmpd.org' <bwfeig@slmpd.org>; 'Cary Underwood' <C8656U@LVMPD.COM>; 'CartrightC@ottawapolice.ca' <CartrightC@ottawapolice.ca>; 'ccroly@pdcn.org' <ccroly@pdcn.org>; 'Gatiglio, Cynthia' <cgatigl@lasd.org>; 'Charles Wilson' <charles.wilson@pd.boston.gov>; 'christopher.king@jaxsheriff.org' <christopher.king@jaxsheriff.org>; 'Hall, Covey E. - DPD Lieutenant' <Covey.Hall@denvergov.org>; 'Roberts, Clint' <croberts@cityoftulsa.org>; 'CRPrice@co.pg.md.us' <CRPrice@co.pg.md.us>; Allen, David M <David.Allen2@louisvilleky.gov>; 'David Carabin' <david.carabin@pd.boston.gov>; 'devin.laforce@edmontonpolice.ca' <devin.laforce@edmontonpolice.ca>; 'diazo@ci.newark.nj.us' <diazo@ci.newark.nj.us>; 'djrichards@bpdny.org' <djrichards@bpdny.org>; 'dlarsen@cityoftulsa.org' <dlarsen@cityoftulsa.org>; 'Daniel Monk' <DMonk@pd.cityofsacramento.org>; 'don.tuten@jaxsheriff.org' <don.tuten@jaxsheriff.org>; 'douglas.bell@nashville.gov' <douglas.bell@nashville.gov>; 'dross@pdcn.org' <dross@pdcn.org>; 'Hernandez, Eduardo A.' <EAHernan@lasd.org>; 'Goodwin, Eric' <Eric.Goodwin@raleighnc.gov>; 'Holmes, Eric' <eric.holmes@pittsburghpa.gov>; 'Sgt Eric Schlapia (OPD)' <Eric.Schlapia@cityofomaha.org>; 'Erik Herzog' <Erik.Herzog@longbeach.gov>; 'gcollins@cmpd.org' <gcollins@cmpd.org>; 'ggallozz@auroragov.org' <ggallozz@auroragov.org>; 'ggiambruno@pdcn.org' <ggiambruno@pdcn.org>; 'Hpretel@clevelandohio.gov' <Hpretel@clevelandohio.gov>; 'isabelle.billette@spvm.qc.ca' <isabelle.billette@spvm.qc.ca>; 'Jagramaglia@bpdny.org' <Jagramaglia@bpdny.org>; 'Bebry, James' <James.Bebry@suffolkcountyny.gov>; 'james.glass@sanantonio.gov' <james.glass@sanantonio.gov>; 'Samuel, Jason B' <jason.samuel@okc.gov>; 'Bello, Joel' <jbello@mdpd.com>; 'jefferson.keck@fortworthtexas.gov' <jefferson.keck@fortworthtexas.gov>; 'James F. Scott' <jfscott@nola.gov>; 'Jim.Lowery@arlingtontx.gov' <Jim.Lowery@arlingtontx.gov>; 'jjhellmo@lasd.org' <jjhellmo@lasd.org>; 'Jon.papaleo@fresno.gov' <Jon.papaleo@fresno.gov>; 'jsclayborn-muldrow@slmpd.org' <jsclayborn-muldrow@slmpd.org>; 'kari.thompson@kcpd.org' <kari.thompson@kcpd.org>; 'Campbell, Kenneth' <Kenneth.Campbell@HoustonPolice.Org>; 'Jones, Kathryn C.' <KJones@oaklandca.gov>; 'levalleyd711@detroitmi.gov' <levalleyd711@detroitmi.gov>; 'ljsierra@mdpd.com' <ljsierra@mdpd.com>; 'louis.perez@kcpd.org' <louis.perez@kcpd.org>; 'Mark Timpf' <Mark.Timpf@tucsonaz.gov>; 'Matthew J Ochiuzzo' <Matthew.Ochiuzzo@cityoforlando.net>; 'Matthew J Ochiuzzo' <Matthew.Ochiuzzo@cityoforlando.net>; 'Thomas, Matthew C.' <Matthew.Thomas2@indy.gov>; 'Alexander, Michael (MNPD)' <michael.alexander@nashville.gov>;

'michael.brown@sanantonio.gov' <michael.brown@sanantonio.gov>; 'Michael.dvorak@mesaaz.gov' <Michael.dvorak@mesaaz.gov>; 'Hardy, Deputy Chief Michael-mem' <Michael.Hardy@memphistn.gov>; 'MichaelP.davis@houstonpolice.org' <MichaelP.davis@houstonpolice.org>; 'mike.brogdon@fresno.gov' <mike.brogdon@fresno.gov>; 'mitch.fuhrer@nashville.gov' <mitch.fuhrer@nashville.gov>; 'Rainsford, Nicholas (POL)' <Nicholas.Rainsford@sfgov.org>; 'norman.english@peelpolice.ca' <norman.english@peelpolice.ca>; 'paul.mcdonagh@seattle.gov' <paul.mcdonagh@seattle.gov>; 'paul.messier@sanjoseca.gov' <paul.messier@sanjoseca.gov>; 'Peter.Code@torontopolice.on.ca' <Peter.Code@torontopolice.on.ca>; 'HEARD, Philip' <Phil.HEARD@vpd.ca>; 'pol3124@calgarypolice.ca' <pol3124@calgarypolice.ca>; 'Hallahan, Ryan' <rhallahan@pd.sandiego.gov>; 'richard.blasioli@tampagov.net' <richard.blasioli@tampagov.net>; 'rjnunez@mdpd.com' <rjnunez@mdpd.com>; 'robert.montalvo@houstonpolice.org' <robert.montalvo@houstonpolice.org>; 'robert.morris@baltimorepolice.org' <robert.morris@baltimorepolice.org>; 'Robert.Rash@mesaaz.gov' <Robert.Rash@mesaaz.gov>; 'robert.vanhorn@cincinnati-oh.gov' <robert.vanhorn@cincinnati-oh.gov>; 'ronald.manzo@fairfaxcounty.gov' <ronald.manzo@fairfaxcounty.gov>; 'Sagle, Robert' <RSagle@columbuspolice.org>; 'ryan.lebaron@longbeach.gov' <ryan.lebaron@longbeach.gov>; 'Sadams@vbgov.com' <Sadams@vbgov.com>; 'Gerlicher, Scott' <Scott.Gerlicher@minneapolismn.gov>; 'snorris@cabq.gov' <snorris@cabq.gov>; 'sstuart@mdpd.com' <sstuart@mdpd.com>; 'TalamantesH@elpasotexas.gov' <TalamantesH@elpasotexas.gov>; 'terrence.rhodes@dpd.ci.dallas.tx.us' <terrence.rhodes@dpd.ci.dallas.tx.us>; 'GALATI, THOMAS' <Thomas.Galati@nypd.org>; 'Mitchell, Todd (Police)' <Todd.Mitchell@slcgov.com>; 'ARIC TOSQUI 040' <TOSQUIA040@detroitmi.gov>; Szydlowski, Victor <Victor.Szydlowski@louisvilleky.gov>; 'wally.hebeish@longbeach.gov' <wally.hebeish@longbeach.gov>; 'Walter E Smith' <Walter.E.Smith@Phila.gov>; 'warren.jensen@montgomerycountymd.gov' <warren.jensen@montgomerycountymd.gov>; 'Wes J. Fischer' <wfischer@baltimorecountymd.gov>; 'Burke, William' <William.Burke@SUFFOLKCOUNTYNY.GOV>; 'William F Wickers' <William.Wickers@phoenix.gov>; 'wricker@atlantaga.gov' <wricker@atlantaga.gov>; 'eyamane@honolulu.gov' <eyamane@honolulu.gov>; 'Laura Cooper' <cooper@majorcitieschiefs.com>; 'Patricia Williams' <patricia@majorcitieschiefs.com>; 'Jason Olin' <jason@majorcitieschiefs.com>; 'Monica Alnes' <M17311A@LVMPD.COM>; 'Andrew Walsh' <A5994W@LVMPD.COM>; 'Dermot.Coughlan@peelpolice.ca' <Dermot.Coughlan@peelpolice.ca>; 'gregory.westover@phoenix.gov' <gregory.westover@phoenix.gov>; 'Poppe, Chris' <cpoppe@auroragov.org>; 'Heidohrn, Scott (POL)' <Scott.Heidohrn@sfgov.org>; 'Dermot.Coughlan@peelpolice.ca' <Dermot.Coughlan@peelpolice.ca>; 'McMillan, Dale' <DMcMillan@winnipeg.ca>; 'Duane.deVries@chicagopolice.org' <Duane.deVries@chicagopolice.org>; 'Sasha Larkin' <S6234L@LVMPD.COM>; Rivera, Guillermo (MPD) <guillermo.rivera@dc.gov>; 'eyamane@honolulu.gov' <eyamane@honolulu.gov>; 'Jason Evans' <Jason.Evans@longbeach.gov>; 'Picerno, Nick' <Nick.Picerno@montgomerycountymd.gov>; 'Jimenez, Paul C. - DPD SP1017 Commander' <Paul.Jimenez@denvergov.org>; 'Spears, Brian' <BRIAN.SPEARS@sanjoseca.gov>; 'Brent T. Calhoun' <BCalhoun@vbgov.com>; 'Heidohrn, Scott (POL)' <Scott.Heidohrn@sfgov.org>; 'Campbell, Judson' <campbellj@pd.sandiego.gov>; 'Leland Strickland' <Leland.Strickland@arlingtontx.gov>; 'Carroll, Thomas (Major)' <0856@miami-police.org>; 'Aguilar Jr., Armando (Assistant Chief)' <0056@miami-police.org>; 'Harrison, Jeremy M'

<jeremy.harrison@okc.gov>
Subject: RE: ICG Thread - May Day Events in Portland

CAUTION: This email came from outside of Louisville Metro. Do not click links or open attachments unless you recognize the sender and know the content is safe

---

In Portland we have multiple May Day events happening but only our evening events (9:00 p.m. PDT) have any criminal behavior concerns. We had one "patriot" event today where two people showed up, one of whom was arrested for disorderly conduct.

Off topic but if anyone has any written policy covering the covert use of social media (i.e. undercover accounts), I'd be interested in a copy.

Thank you.

Sergeant Peter Simpson #28653
Portland Police Bureau || Criminal Intelligence Unit
Desk 503-823-0170 || [redacted]

Twitter || LinkedIn || ASIS LE Liasion || Crime Stoppers of Oregon LE Coordinator

CIU Email Signature

From: Lamond, Shane (MPD) <shane.lamond@dc.gov>
Sent: Saturday, May 1, 2021 5:53 AM
To: 'Dori Koren' <D9007K@LVMPD.COM>; '1032@yrp.ca' <1032@yrp.ca>; '1921@miami-police.org' <1921@miami-police.org>; 'David Kowalski' <33157@lapd.online>; '6259@miami-police.org' <6259@miami-police.org>; '756@yrp.ca' <756@yrp.ca>; '799@YRP.CA' <799@YRP.CA>; 'agcoonce@SLMPD.ORG' <agcoonce@SLMPD.ORG>; 'APalmer@mdpd.com' <APalmer@mdpd.com>; 'arthur.fortune@austintexas.gov' <arthur.fortune@austintexas.gov>; 'arutledge@cmpd.org' <arutledge@cmpd.org>; 'ATMears@dekalbcountyga.gov' <ATMears@dekalbcountyga.gov>; 'barry.dolan@peelpolice.ca' <barry.dolan@peelpolice.ca>; 'Mull, Brenton S.' <BMull@columbuspolice.org>; 'Bardua, Bridget' <Bridget.Bardua@cincinnati-oh.gov>; 'Safris, Brian' <BSafris@wichita.gov>; 'bstojs@milwaukee.gov' <bstojs@milwaukee.gov>;

'bwfeig@slmpd.org' <bwfeig@slmpd.org>; 'Cary Underwood' <C8656U@LVMPD.COM>; 'CartrightC@ottawapolice.ca' <CartrightC@ottawapolice.ca>; 'ccroly@pdcn.org' <ccroly@pdcn.org>; 'Gatiglio, Cynthia' <cgatigl@lasd.org>; 'Charles Wilson' <charles.wilson@pd.boston.gov>; 'christopher.king@jaxsheriff.org' <christopher.king@jaxsheriff.org>; 'Hall, Covey E. - DPD Lieutenant' <Covey.Hall@denvergov.org>; 'Roberts, Clint' <croberts@cityoftulsa.org>; 'CRPrice@co.pg.md.us' <CRPrice@co.pg.md.us>; 'Allen, David M' <David.Allen2@louisvilleky.gov>; 'David Carabin' <david.carabin@pd.boston.gov>; 'devin.laforce@edmontonpolice.ca' <devin.laforce@edmontonpolice.ca>; 'diazo@ci.newark.nj.us' <diazo@ci.newark.nj.us>; 'djrichards@bpdny.org' <djrichards@bpdny.org>; 'dlarsen@cityoftulsa.org' <dlarsen@cityoftulsa.org>; 'Daniel Monk' <DMonk@pd.cityofsacramento.org>; 'don.tuten@jaxsheriff.org' <don.tuten@jaxsheriff.org>; 'douglas.bell@nashville.gov' <douglas.bell@nashville.gov>; 'dross@pdcn.org' <dross@pdcn.org>; 'Hernandez, Eduardo A.' <EAHernan@lasd.org>; 'Goodwin, Eric' <Eric.Goodwin@raleighnc.gov>; 'Holmes, Eric' <eric.holmes@pittsburghpa.gov>; 'Sgt Eric Schlapia (OPD)' <Eric.Schlapia@cityofomaha.org>; 'Erik Herzog' <Erik.Herzog@longbeach.gov>; 'gcollins@cmpd.org' <gcollins@cmpd.org>; 'ggallozz@auroragov.org' <ggallozz@auroragov.org>; 'ggiambruno@pdcn.org' <ggiambruno@pdcn.org>; 'Hpretel@clevelandohio.gov' <Hpretel@clevelandohio.gov>; 'isabelle.billette@spvm.qc.ca' <isabelle.billette@spvm.qc.ca>; 'Jagramaglia@bpdny.org' <Jagramaglia@bpdny.org>; 'Bebry, James' <James.Bebry@suffolkcountyny.gov>; 'james.glass@sanantonio.gov' <james.glass@sanantonio.gov>; 'Samuel, Jason B' <jason.samuel@okc.gov>; 'Bello, Joel' <jbello@mdpd.com>; 'jefferson.keck@fortworthtexas.gov' <jefferson.keck@fortworthtexas.gov>; 'James F. Scott' <jfscott@nola.gov>; 'Jim.Lowery@arlingtontx.gov' <Jim.Lowery@arlingtontx.gov>; 'jjhellmo@lasd.org' <jjhellmo@lasd.org>; 'Jon.papaleo@fresno.gov' <Jon.papaleo@fresno.gov>; 'jsclayborn-muldrow@slmpd.org' <jsclayborn-muldrow@slmpd.org>; 'kari.thompson@kcpd.org' <kari.thompson@kcpd.org>; 'Campbell, Kenneth' <Kenneth.Campbell@HoustonPolice.Org>; 'Jones, Kathryn C.' <KJones@oaklandca.gov>; 'levalleyd711@detroitmi.gov' <levalleyd711@detroitmi.gov>; 'ljsierra@mdpd.com' <ljsierra@mdpd.com>; 'louis.perez@kcpd.org' <louis.perez@kcpd.org>; 'Mark Timpf' <Mark.Timpf@tucsonaz.gov>; 'Matthew J Ochiuzzo' <Matthew.Ochiuzzo@cityoforlando.net>; 'Matthew J Ochiuzzo' <Matthew.Ochiuzzo@cityoforlando.net>; 'Thomas, Matthew C.' <Matthew.Thomas2@indy.gov>; 'Alexander, Michael (MNPD)' <michael.alexander@nashville.gov>; 'michael.brown@sanantonio.gov' <michael.brown@sanantonio.gov>; 'Michael.dvorak@mesaaz.gov' <Michael.dvorak@mesaaz.gov>; 'Hardy, Deputy Chief Michael-mem' <Michael.Hardy@memphistn.gov>; 'MichaelP.davis@houstonpolice.org' <MichaelP.davis@houstonpolice.org>; 'mike.brogdon@fresno.gov' <mike.brogdon@fresno.gov>; 'mitch.fuhrer@nashville.gov' <mitch.fuhrer@nashville.gov>; 'Rainsford, Nicholas (POL)' <Nicholas.Rainsford@sfgov.org>; 'norman.english@peelpolice.ca' <norman.english@peelpolice.ca>; 'paul.mcdonagh@seattle.gov' <paul.mcdonagh@seattle.gov>; 'paul.messier@sanjoseca.gov' <paul.messier@sanjoseca.gov>; 'Peter.Code@torontopolice.on.ca' <Peter.Code@torontopolice.on.ca>; Simpson, Peter <Peter.Simpson@portlandoregon.gov>; 'HEARD, Philip' <Phil.HEARD@vpd.ca>; 'pol3124@calgarypolice.ca' <pol3124@calgarypolice.ca>; 'Hallahan, Ryan' <rhallahan@pd.sandiego.gov>; 'richard.blasioli@tampagov.net' <richard.blasioli@tampagov.net>; 'rjnunez@mdpd.com' <rjnunez@mdpd.com>; 'robert.montalvo@houstonpolice.org' <robert.montalvo@houstonpolice.org>; 'robert.morris@baltimorepolice.org' <robert.morris@baltimorepolice.org>;

'Robert.Rash@mesaaz.gov' <Robert.Rash@mesaaz.gov>; 'robert.vanhorn@cincinnati-oh.gov' <robert.vanhorn@cincinnati-oh.gov>; 'ronald.manzo@fairfaxcounty.gov' <ronald.manzo@fairfaxcounty.gov>; 'Sagle, Robert' <RSagle@columbuspolice.org>; 'ryan.lebaron@longbeach.gov' <ryan.lebaron@longbeach.gov>; 'Sadams@vbgov.com' <Sadams@vbgov.com>; 'Gerlicher, Scott' <Scott.Gerlicher@minneapolismn.gov>; 'snorris@cabq.gov' <snorris@cabq.gov>; 'sstuart@mdpd.com' <sstuart@mdpd.com>; 'TalamantesH@elpasotexas.gov' <TalamantesH@elpasotexas.gov>; 'terrence.rhodes@dpd.ci.dallas.tx.us' <terrence.rhodes@dpd.ci.dallas.tx.us>; 'GALATI, THOMAS' <Thomas.Galati@nypd.org>; 'Mitchell, Todd (Police)' <Todd.Mitchell@slcgov.com>; 'ARIC TOSQUI 040' <TOSQUIA040@detroitmi.gov>; 'Victor.Szydlowski@louisvilleky.gov' <Victor.Szydlowski@louisvilleky.gov>; 'wally.hebeish@longbeach.gov' <wally.hebeish@longbeach.gov>; 'Walter E Smith' <Walter.E.Smith@Phila.gov>; 'warren.jensen@montgomerycountymd.gov' <warren.jensen@montgomerycountymd.gov>; 'Wes J. Fischer' <wfischer@baltimorecountymd.gov>; 'Burke, William' <William.Burke@SUFFOLKCOUNTYNY.GOV>; 'William F Wickers' <William.Wickers@phoenix.gov>; 'wricker@atlantaga.gov' <wricker@atlantaga.gov>; 'eyamane@honolulu.gov' <eyamane@honolulu.gov>; 'Laura Cooper' <cooper@majorcitieschiefs.com>; 'Patricia Williams' <patricia@majorcitieschiefs.com>; 'Jason Olin' <jason@majorcitieschiefs.com>; 'Monica Alnes' <M17311A@LVMPD.COM>; 'Andrew Walsh' <A5994W@LVMPD.COM>; 'Dermot.Coughlan@peelpolice.ca' <Dermot.Coughlan@peelpolice.ca>; 'gregory.westover@phoenix.gov' <gregory.westover@phoenix.gov>; 'Poppe, Chris' <cpoppe@auroragov.org>; 'Heidohrn, Scott (POL)' <Scott.Heidohrn@sfgov.org>; 'Dermot.Coughlan@peelpolice.ca' <Dermot.Coughlan@peelpolice.ca>; 'McMillan, Dale' <DMcMillan@winnipeg.ca>; 'Duane.deVries@chicagopolice.org' <Duane.deVries@chicagopolice.org>; 'Sasha Larkin' <S6234L@LVMPD.COM>; Rivera, Guillermo (MPD) <guillermo.rivera@dc.gov>; 'eyamane@honolulu.gov' <eyamane@honolulu.gov>; 'Jason Evans' <Jason.Evans@longbeach.gov>; 'Picerno, Nick' <Nick.Picerno@montgomerycountymd.gov>; 'Jimenez, Paul C. - DPD SP1017 Commander' <Paul.Jimenez@denvergov.org>; 'Spears, Brian' <BRIAN.SPEARS@sanjoseca.gov>; 'Brent T. Calhoun' <BCalhoun@vbgov.com>; 'Heidohrn, Scott (POL)' <Scott.Heidohrn@sfgov.org>; 'Campbell, Judson' <campbellj@pd.sandiego.gov>; 'Leland Strickland' <Leland.Strickland@arlingtontx.gov>; 'Carroll, Thomas (Major)' <0856@miami-police.org>; 'Aguilar Jr., Armando (Assistant Chief)' <0056@miami-police.org>; 'Harrison, Jeremy M' <jeremy.harrison@okc.gov>
Subject: ICG Thread - MPD Officer Involved Shooting

Good Morning ICG Members,

On April 30, 2021, shortly before 2100 hours, D.C. Metropolitan Police Department officers were dispatched to the 1100 block of 4th Street SW for a domestic violence assault. Upon arrival, the officers interviewed the victim who reported she wanted her boyfriend out of the apartment. When the officers attempted to interview the boyfriend, he produced a firearm and pointed it at the officers. One of the officers discharged his firearm, striking the suspect. The suspect was transported to a local area hospital where he was pronounced deceased.

We are monitoring social media for any First Amendment demonstrations/protests in response to this incident. At this time, local groups have posted this incident on social media and are demanding

additional information about the shooting and for the BWC video to be released. However, there are no known protests or First Amendment activities regarding this incident at this time. We will update the group if any protests materialize.

Shane Lamond
Lieutenant, Intelligence Branch
Homeland Security Bureau
D.C. Metropolitan Police Department
[redacted]
Email: shane.lamond@dc.gov

"We are here to help"

Join the COVID-19 Day of Action on Saturday, May 1 and help neighbors make a plan to get vaccinated. Register at https://bit.ly/dayofactiondc

The information contained in this communication from the sender is confidential. It is intended solely for use by the recipient and others authorized to receive it. If you are not the recipient, you are hereby notified that any disclosure, copying, distribution or taking action in relation of the contents of this information is strictly prohibited and may be unlawful.

F om [redacted]
To Get ello Cerith g Cha les Wilson ch istophe kingd tsacpha iff o g Ha t Covey E - i D D eydanard Bolbe s Ciral CR - cerifico pg.md us Allen David M Dav d Ca ab o dav n lafo ce@edmontonpolice ca diazo@ci newa k ni us dl cha ds@bpdny o g dla sen@cityoftulsa o g Daniel Monk don tutenfl axshe iff o g douglas.bell@nashv lle.gov d oss@pdcn o g He nandez Edua do A Goodwin E c Holmes E c Sgt E c Schlapia (O D) E ik He zog gcol nsc@cmpd o g gcollins@cmpd o g gallozz@au o agov.o g gallozz@au o agov.o g Jag amaglia@bpdny o g Beb y James James.Beb y@suffolkcountyny.gov james.glass@sanantonio.gov James.glass@sananton o.gov Samuel Jason B jason.samuel@okc.gov Bello Joel jbello@mdpd.com Jeffe son.keck@fo two thtexas.gov Jeffe son.keck@fo two thtexas.gov James F. Scott jfscott@nola.gov Jim.Lowe y@a l ngtontx.gov Jim.Lowe y@a l ngtontx.gov jlhellmo@lasd.o g jlhellmo@lasd.o g Jon.papaleo@f esno.gov Jon.papaleo@f esno.gov jsclaybo n-mold ow@slmpd o g jsclaybo n-mold ow@slmpd.o g ka .thompson@kcpd.o g ka .thompson@kcpd.o g Campbe l, Kenneth Kenneth.Campbell@HoustonPol ce.O g Jones, Kath yn C. Klones@oaklandca.gov levalley0711@det oitm .gov levalley0711@det oitm .gov ljsie a@mdpd.com ljsie a@mdpd.com louis.pe ez@kcpd.o g louis.pe ez@kcpd.o g Ma k Timpf Ma k.T mpf@tucsonaz.gov Matthew J Ochiuzzo Matthew.Ochiuzzo@ctyofo lando net> Matthew J Och uzzo Matthew.Ochiuzzo@ctyofo lando.net> Thomas, Matthew C. Matthew.Thomas2@indy.gov Alexande , Michael (MNPD) michael.alexande @nashville.gov michael.b own@sanantonio.gov michael.b own@sananton o.gov Michael.dvo ak@mesaaz.gov Michael.dvo ak@mesaaz.gov Ha dy, Deputy Chief Michael-mem Michael.Ha dy@memphistn.gov M chaelP.davis@houstonpolice.o g MichaelP.davis@houstonpolice.o g mike.b ogdon@f esno.gov mike.b ogdon@f esno.gov m tch.fuh e @nashville.gov mitch.fuh e @nashville.gov Rainsfo d, Nicholas (POL) Nicholas.Rainsfo d@sfgov.o g no man.english@peelpolice.ca no man.english@peelpolice ca paul.mcdonagh@seattle.gov paul.mcdonagh@seattle gov paul.messie @sanjoseca.gov paul.messie @sanjoseca gov Pete .Code@to ontopol ce.on.ca Pete .Code@to ontopolice.on.ca> Simpson, Pete Pete .Simpson@po tlando egon.gov> HEARD, Phil p Phil.HEARD@vpd.ca> pol3124@calga ypolice.ca po 3124@calga ypolice.ca> Hallahan, Ryan hallahan@pd.sandiego.gov icha d blasioli@tampagov net cha d.blasioli@tampagov.net> jnunez@mdpd.com jnunez@mdpd.com> obe t.montalvo@houstonpolice.o g obe t.montalvo@houstonpol ce.o g> obe t.mo is@balt mo epolice.o g obe t.mo s@baltimo epolice.o g> Robe t.Rash@mesaaz gov Robe t.Rash@mesaaz gov obe t.vanho n@cinc nnati-oh.gov obe t.vanho n@cincinnati-oh gov> onald.manzo@fai faxcounty.gov onald.manzo@fai faxcounty.gov> Sagle, Robe t RSagle@columbuspolice.o g> yan.leba on@longbeach.gov yan leba on@longbeach.gov> Sadams@vbgov.com Sadams@vbgov.com> Ge liche , Scott Scott.Ge liche @minneapol smn.gov> Lamond, Shane (MPD) shane.lamond@dc.gov> sno is@cabq.gov sno is@cabq.gov> sstua t@mdpd.com sstua t@mdpd.com> TalamantesH@elpasotexas.gov TalamantesH@elpasotexas.gov> te ence. hodes@dpd.ci.dallas.tx.us te ence. hodes@dpd.ci.dallas.tx.us> GALATI, THOMAS Thomas Galat @nypd.o g> M tchell, Todd (Police) Todd.Mitchell@slcgov.com> ARIC TOSQUI 040 TOSQUIA040@det oitmi gov> Victo Szydlowski@louisvi lek.gov Victo .Szydlowski @lou svilleky.gov> wally.hebeish@longbeach.gov wally.hebeish@longbeach.gov> Walte E Sm th Walte .E Sm th@Ph la.gov wa en jensen@montgome ycountymd.gov wa en jensen@montgome ycountymd.gov> Wes J. Fische wfische @baltimo ecountymd.gov> Bu ke, Will am William.Bu ke@SUFFOLKCOUNTYNY GOV> Wi liam F Wicke s W li am.W cke s@phoenix.gov> w icke @atlantaga gov w icke @atlantaga.gov> eyamane@honolulu.gov eyamane@honolulu.gov> Lau a Coope coope @majo citieschiefs.com> Pat cia Wi liams pat c.a@majo citieschiefs.com> Jason Olin jason@majo cit esch efs.com> Monica Alnes M17311A@LVMPD COM> And ew Walsh A5994W@LVMPD COM> De mot.Coughlan@peelpolice.ca De mot Coughlan@peelpolice.ca> g ego y.westove @phoenix.gov g ego y.westove @phoenix.gov> Poppe, Ch is cpoppe@au o agov o g> Heidoh n, Scott (POL) Scott.He doh n@sfgov.o g> De mot.Coughlan@peelpolice ca De mot.Coughlan@peelpolice.ca> McMillan, Dale DMcM llan@w nnipeg.ca> De V ies, Duane M. Duane.DeV ies@chicagopolice.o g> Sasha La kin S6234L@LVMPD.COM> guille mo. ve a@dc gov guille mo. ve a@dc gov> eyamane@honolulu.gov> Jason Evans Jason.Evans@longbeach.gov> Pice no, N ck Nick.Pice no@montgome ycountymd.gov> Jimenez, Paul C. - DPD SP1017 Commande Paul.J menez@denve gov.o g> Spea s, B ian BRIAN.SPEARS@sanjoseca.gov> B ent T. Calhoun BCalhoun@vbgov.com> He doh n, Scott (POL) Scott Heidoh n@sfgov.o g> Campbell, Judson campbellj@pd.sandiego.gov> Leland St ckland Leland St ickland@a lingtontx.gov> Ca oll, Thomas (Majo) 0856@m ami-pol ce.o g> Aguila J , A mando (Assistant Chief) 0056@miami-police.o g> Ha ison, Je emy M je emy.ha ison@okc.gov> wcmacy@bpdny.o g> Wcmacy@bpdny.o g> K ngsbu y, Jonathon Jonathon.Kingsbu y@minneapolismn gov> Kingsbu y, Jonathon Jonathon.K ngsbu y@minneapol smn.gov>
Subject MCCA ICG Th ead - Geo ge Floyd Annive sa y Events - Update 1
Date Tuesday May 25 2021 1 47 22 M

This message s from outside the City email system Do not open links or attachments rom untrusted sources

Great Info, thank you all

Duane M DeVries
Acting Deputy Chief
Bureau of Counter Terrorism

Chicago Police Department
312 746 7204 Work
[redacted]
4352 4353 Pax

From Do i Ko en D9007K@LVMPD.COM>
Sent Tuesday, May 25, 2021 2 59 41 PM
To 1032@y p.ca 1032@y p.ca> 1921@m ami-police o g 1921@miami-police.o g> Dav d Kowalski 33157@lapd online> 6259@miami-police.o g 6259@miami-police.o g> 756@y p.ca 756@y p.ca> 799@YRP.CA 799@YRP.CA> agcoonce@SLMPD.ORG agcoonce@SLMPD ORG> APalme @mdpd.com APalme @mdpd.com> a thu .fo tune@austintexas.gov a thu .fo tune@austintexas.gov a utledge@cmpd.o g a utledge@cmpd.o g> ATMea s@dekalbcountyga.gov ATMea s@dekalbcountyga gov> ba y.dolan@peelpolice.ca ba y.dolan@peelpolice.ca> Mull, B enton S. BMull@columbuspolice.o g> Ba dua, B idget B idget.Ba dua@cincinnati-oh.gov> Saf s, B ian BSaf is@wichita.gov> bstoja@m ilwaukee gov bstoja@milwaukee.gov> bwfelg@slmpd.o g bwfe g@slmpd.o g> Ca y Unde wood C8656U@LVMPD.COM> Ca t ightC@ottawapolice.ca Ca t ightC@ottawapol ce ca> cc oly@pdcn o g cc oly@pdcn o g Gat gl o, Cynthia cgatig @lasd.o g> Cha les Wilson cha les.wilson@pd.boston gov> ch istophe .k ng@jaxshe iff.o g ch istophe king@jaxshe iff.o g> Hall, Covey E. - DPD Lieutenant Covey.Hall@denve gov.o g> Robe ts, Cl nt c obe ts@c tyoftulsa.o g> CRP ice@co pg.md us CRP ice@co.pg.md.us> A len, David M David.Allen2@louisv lleky gov> Dav d Ca abin david.ca abin@pd.boston gov> dev n.lafo ce@edmontonpolice ca devin.lafo ce@edmontonpolice.ca> diazo@ci newa k nj.us diazo@ci newa k nj.us> dj icha ds@bpdny.o g dj cha ds@bpdny.o g dla sen@cityoftulsa.o g dla sen@cityoftulsa.o g> Daniel Monk DMonk@pd cityofsac amento.o g> don.tuten@jaxshe iff.o g don.tuten@jaxshe iff o g> douglas.bel @nashville.gov douglas.bell@nashv lle gov> d oss@pdcn o g d oss@pdcn.o g> He nandez, Edua do A. EAHe nan@lasd.o g> Goodw n, E ic E ic.Goodw n@ aleighnc.gov> Holmes, E ic e ic.holmes@p ttsbu ghpa.gov> Sgt E ic Schlapia (OPD) E ic.Schlapia@cityofomaha.o g> E ik He zog E ik He zog@longbeach.gov> gcollins@cmpd.o g gcollins@cmpd.o g> ggallozz@au o agov.o g ggallozz@au o agov.o g> ggiamb uno@pdcn.o g ggiamb uno@pdcn.o g> Hp etel@clevelandohio.gov Hp etel@clevelandoh o.gov> isabelle.bi lette@spvm.qc.ca isabelle billette@spvm.qc.ca> Jag amaglia@bpdny.o g Jag amaglia@bpdny.o g> Beb y, James James.Beb y@suffolkcounty.gov> james.glass@sanantonio.gov james.glass@sananton o.gov> Samuel, Jason B jason.samuel@okc.gov> Bello, Joel jbello@mdpd.com> jeffe son.keck@fo two thtexas gov jeffe son.keck@fo two thtexas.gov> James F. Scott jfscott@nola.gov> Jim.Lowe y@a l ngtontx.gov Jim.Lowe y@a l ngtontx.gov jlhellmo@lasd.o g jlhellmo@lasd.o g> Jon.papaleo@f esno.gov Jon.papaleo@f esno.gov> jsclaybo n-mold ow@slmpd o g jsclaybo n-mold ow@slmpd.o g> ka .thompson@kcpd.o g ka .thompson@kcpd.o g> Campbe l, Kenneth Kenneth.Campbell@HoustonPol ce.O g> Jones, Kath yn C. Klones@oaklandca.gov levalley0711@det oitm .gov levalley0711@det oitm .gov ljsie a@mdpd.com ljsie a@mdpd.com louis.pe ez@kcpd.o g louis.pe ez@kcpd.o g> Ma k Timpf Ma k.T mpf@tucsonaz.gov Matthew J Ochiuzzo Matthew.Ochiuzzo@ctyofo lando net> Matthew J Och uzzo Matthew.Ochiuzzo@ctyofo lando.net> Thomas, Matthew C. Matthew.Thomas2@indy.gov Alexande , Michael (MNPD) michael.alexande @nashville.gov michael.b own@sanantonio.gov michael.b own@sananton o.gov> Michael.dvo ak@mesaaz.gov Michael.dvo ak@mesaaz gov> Ha dy, Deputy Chief Michael-mem Michael.Ha dy@memphistn.gov> M chaelP.davis@houstonpolice.o g> MichaelP.davis@houstonpolice.o g> mike.b ogdon@f esno.gov mike.b ogdon@f esno.gov> m tch.fuh e @nashville.gov mitch.fuh e @nashville.gov> Rainsfo d, Nicholas (POL) Nicholas.Rainsfo d@sfgov.o g> no man.english@peelpolice.ca no man.english@peelpolice ca> paul.mcdonagh@seattle.gov paul.mcdonagh@seattle gov> paul.messie @sanjoseca.gov paul.messie @sanjoseca gov> Pete .Code@to ontopol ce.on.ca Pete .Code@to ontopolice.on.ca> Simpson, Pete Pete .Simpson@po tlando egon.gov> HEARD, Phil p Phil.HEARD@vpd.ca> pol3124@calga ypolice.ca po 3124@calga ypolice.ca> Hallahan, Ryan hallahan@pd.sandiego.gov> icha d blasioli@tampagov net cha d.blasioli@tampagov.net> jnunez@mdpd.com jnunez@mdpd.com> obe t.montalvo@houstonpolice.o g obe t.montalvo@houstonpol ce.o g> obe t.mo is@balt mo epolice.o g obe t.mo s@baltimo epolice.o g> Robe t.Rash@mesaaz gov Robe t.Rash@mesaaz gov> obe t.vanho n@cinc nnati-oh.gov obe t.vanho n@cincinnati-oh gov> onald.manzo@fai faxcounty.gov onald.manzo@fai faxcounty.gov> Sagle, Robe t RSagle@columbuspolice.o g> yan.leba on@longbeach.gov yan leba on@longbeach.gov> Sadams@vbgov.com Sadams@vbgov.com> Ge liche , Scott Scott.Ge liche @minneapol smn.gov> Lamond, Shane (MPD) shane.lamond@dc.gov> sno is@cabq.gov sno is@cabq.gov> sstua t@mdpd.com sstua t@mdpd.com> TalamantesH@elpasotexas.gov TalamantesH@elpasotexas.gov> te ence. hodes@dpd.ci.dallas.tx.us te ence. hodes@dpd.ci.dallas.tx.us> GALATI, THOMAS Thomas Galat @nypd.o g> M tchell, Todd (Police) Todd.Mitchell@slcgov.com> ARIC TOSQUI 040 TOSQUIA040@det oitmi gov> Victo Szydlowski@louisvi lek.gov Victo .Szydlowski @lou svilleky.gov> wally.hebeish@longbeach.gov wally.hebeish@longbeach.gov> Walte E Sm th Walte .E Sm th@Ph la.gov wa en jensen@montgome ycountymd.gov wa en jensen@montgome ycountymd.gov> Wes J. Fische wfische @baltimo ecountymd.gov> Bu ke, Will am William.Bu ke@SUFFOLKCOUNTYNY GOV> Wi liam F Wicke s W li am.W cke s@phoenix.gov> w icke @atlantaga gov w icke @atlantaga.gov> eyamane@honolulu.gov eyamane@honolulu.gov> Lau a Coope coope @majo citieschiefs.com> Pat cia Wi liams pat c.a@majo citieschiefs.com> Jason Olin jason@majo cit esch efs.com> Monica Alnes M17311A@LVMPD COM> And ew Walsh A5994W@LVMPD COM> De mot.Coughlan@peelpolice.ca De mot Coughlan@peelpolice.ca> g ego y.westove @phoenix.gov g ego y.westove @phoenix.gov> Poppe, Ch is cpoppe@au o agov o g> Heidoh n, Scott (POL) Scott.He doh n@sfgov.o g> De mot.Coughlan@peelpolice ca De mot.Coughlan@peelpolice.ca> McMillan, Dale DMcM llan@w nnipeg.ca> De V ies, Duane M. Duane.DeV ies@chicagopolice.o g> Sasha La kin S6234L@LVMPD.COM> guille mo. ve a@dc gov guille mo. ve a@dc gov> eyamane@honolulu.gov> Jason Evans Jason.Evans@longbeach.gov> Pice no, N ck Nick.Pice no@montgome ycountymd.gov> Jimenez, Paul C. - DPD SP1017 Commande Paul.J menez@denve gov.o g> Spea s, B ian BRIAN.SPEARS@sanjoseca.gov> B ent T. Calhoun BCalhoun@vbgov.com> He doh n, Scott (POL) Scott Heidoh n@sfgov.o g> Campbell, Judson campbellj@pd.sandiego.gov> Leland St ckland Leland St ickland@a lingtontx.gov> Ca oll, Thomas (Majo) 0856@m ami-pol ce.o g> Aguila J , A mando (Assistant Chief) 0056@miami-police.o g> Ha ison, Je emy M je emy.ha ison@okc.gov> wcmacy@bpdny.o g> Wcmacy@bpdny.o g> K ngsbu y, Jonathon Jonathon.Kingsbu y@minneapolismn gov> Kingsbu y, Jonathon Jonathon.K ngsbu y@minneapol smn.gov>
Subject MCCA ICG Th ead - Geo ge Floyd Annive sa y Events - Update 1

Law Enfo cement Sens t ve / Not fo Publ c D ssem nat on

MCCA Intel Commanders Group - George Floyd Anniversary Events - Update 1 - 05/25/21 1300 Hours

The following raw information is shared for public safety planning purposes only. With the exception of the incident in Minnesota there are no apparent issues or threats at this time. Dave and I will continue to coordinate summaries if needed.

New York City – 12:41PM (PST): The daily 1900 hours protests at Carl Schurz Park (19th Pct) and McCarren Park (94th Pct) will continue. The following events are planned:

- Event 1: 1700 hours a Riders for Black Lives/Riders 4 Rights/Unite NY/MBR Cycling sponsored "One Year Anniversary of George Floyd's Death: A Day of Action and Remembrance " which is slated to start at Cadman Plaza and w ll proceed with a ride to an unknown location; this event w ll almost certainly be joined by the Crisis Action Center Event (#2 below) which is taking place at the Holland Tunnel Entrance).
- Event 2: 0800 hours a Crisis Action Center/East New York United Concerned Citizens Inc/BLM NYC sponsored "One Year Later: George Floyd Remembrance Day of Action " which is slated to take place at the Holland Tunnel Entrance (Canal Street and West Street 1st Pct). Strong possib lity this ink up between #1 and #2 will see marches over the Manhattan Brooklyn and Williamsburg Bridges.
- Event 3: 1800 hours a Black Kings NYC/BLM Brooklyn/Justice for George sponsored "Wa k of Shea-Me: March to Demand the Termination of Commissioner Shea " which will start at Union Square Park and will proceed with a march to an unknown location.
- Event 4: 1700 hours a Make the Road NY/Justice Committee/Communities United for Police Reform sponsored "March for Justice: March to Defund the NYPD " which is slated to commence at the Barclays Center (620 Atlantic Ave 78th Pct) and will proceed with a march to an unknown location; the last protest on Sunday 8/9/20 saw 120 participants in attendance.
- Event 5: 1700 hours a Freedom March NYC/Black Woman's March/Warriors in the Garden sponsored "George Floyd Remembrance March & Vigil " which is slated to start at Foley Square and wi l proceed with a march to the Brooklyn Museum (78th Pct).
- Event 6: 1500 hours a Mass Action New York sponsored "Cell Blocks 4 Killer Cops: Protest at Police Headquarters " which is slated to take place in front of One Police Plaza.

***Minnesota update (provided by NYPD Sentry) – 12:24PM (PST):** Minnesota area Intel partners are reporting that shots were fired earlier today at 1020 CDT at George Floyd Square. Prior to what was supposed to be a moment of silence 35 shots were fired. One person was reported injured who self-transported to the hospital. Suspect has fled scene and there is no information on possible identity. A local bus also has stray rounds that hit the side of it. The shooting happened at 38th and Chicago which is also ca led George Floyd Square. Though this is not an autonomous zone as we have seen in other cities there are barricades setup and law enforcement does not drive through that intersection. Shots being fired here is a normal occurrence however today marks the one year anniversary of the death of George Floyd. Minnesota Intel partners are also reporting that there are numerous events scheduled throughout the day at this location.

Boston – 1 :33AM (PST): They have two events scheduled today/tonight in Boston. So far low attendance is being advertised and they have not received any threat intel to indicate there will be issues.

Salt Lake City – 11:30AM (PST): Salt Lake City only has one event that is a candlelight vigil at the murals (individuals shot by officers) from 6-8pm tonight organized by Salt Lake Equal Rights Movement. There is an unknown number of participates as of now.

Albuquerque – 11:02AM (PST): Events scheduled for Albuquerque New Mexico on today's date: There is no negative intelligence at this time. No other groups threatening to oppose or interfere.

- The first event is titled "George Floyd Remembrance" scheduled for Tuesday May 25th from 1830-1930 at Roosevelt Park. 24 are going and 91 are interested. It's hosted by Black New Mexico Movement & Michael S Iva: https://www.facebook.com/events/403738072634264 1/. The group wi l march to ABQ Peace & Justice Center 202 Harvard SE.
- The second event involves the ABQ Peace & Justice Center hosting a candlelight dedication. There are 10 going and 37 interested. https://www.facebook.com/events/29_5943502391905/.

Philadelphia – 10:56AM (PST): Event: George Floyd Anniversary Vigil scheduled for Tuesday May 25th at 5:30pm at City Hall.

Columbus – 10:54AM (PST): The following is expected in Columbus on Tuesday May 25th 2021: George Floyd Anniversary – Virgil for Victims at the Ohio Statehouse. Start time is 6:00 p.m. titled "(7) George Floyd Anniversary - Vig l for Victims of Police Violence | Facebook" 26 are going and 91 are interested. The Facebook details state the fo lowing: Direct ballot initiatives allow citizens to vote on legislation. This way people - NOT po ticians decide on whether something becomes a law. Policy Changes are Crucial in Ohio. No Longer is it enough to Videotape and Circulate the Violence being waged against us. We must become Visionary. It's Time to Stand Together against the Racism that is Tearing our Families and Destroying our Communities based on our "Zip Codes" and sadly - Our Beautiful Multi Tones Complexion". It is hosted by: Accountability Now Ohio.

Houston – 10:47AM (PST): So far they are anticipating the following: Organizers are planning to assemble for the "George Floyd - 2nd Annual Block Party" on June 19th Saturday from 1-7pm Travis Cains is the organizer. They are anticipating several hundred attendees.

Portland – 10:24AM (PST): In Portland they have two events today commemorating the death of George Floyd one tomorrow commemorating a 2017 double murder on a transit train and one Friday commemorating the one-year anniversary of Portland's first riot of 2020.

Los Angeles County (Sher ff's Department) – 10:07AM (PST): In addition to LA City events LA County Sheriffs are expecting the RevComs to hold a "press conference" at their South Los Angeles Station. What: Press Conference When: Tuesday 5/25/21 @12:00 PDST Where: LA County Sheriff's Station 13 0 W. Imperial Highway Los Angeles CA Organizers: RevCom (Revolutionary Communists) Purpose: Revolution Club to Call for Getting Organized Now for a Real Revolution Participants: Unknown but likely low based on past events. Link: https://revcom.us/a/694/a-declaration-a-call-to-get-organized-now-for-a-real-revolution-full-en.html.

Chicago – 10:00AM (PST): They have 4 scheduled George Floyd related events in Chicago tonight. They currently are not seeing large numbers or any negative related intelligence at this time. There are 30 going and 133 interested. They are also seeing a lot of the Tik Tok meet ups for the opening of their beaches this Memorial Day Weekend sim lar to the Hunnington Beach event.

Washington D.C. – 9:38AM (PST): They are experiencing the same posture/climate in Washington DC. They are tracking two demos planned for this afternoon. Unknown numbers and no indication of planned civil disobedience or criminal activity.

- The first event is titled "Rest in Power: Victims of the State" Date: 05/25/2021 Time: 1730 hours Location: Lafayette Park Organizer: Total Liberation Collective Viva La Raza and others Purpose: Remember the Black Men/Mascs who were murdered by the State Participants: Unknown Source: https://www.instagram.com/p/CO_V2fjBDoK/.
- The second event is titled "Anniversary of George Floyd's Murder" Date: 05/25/2021 Time: 1900 hours Location: Lamont Plaza (3258 Mt Pleasant Street NW) Organizer: Mt Pleasant DC Anti-Racism Purpose: Observe the first anniversary of George Floyd's murder Participants: Unknown Source: https://avanan.url-protection.com/v /url?o=https%3A//www.instagram.com/p/CPDV8H hpeP/&g=ZWZjMzkwNjM2OTJiY2VjNA==&h=ZTBlNGM2OTljMzNlOWFiZTBjOTdiMDcxNmQxMzcyMDQ4ODAwNGZlYTlkMmZmMzdhMWYwN2EzZmMyN2E5YWI1zYg==&p=YXAzOnNmZHQyOmF2YW5hbjpvOmUzZWY5NTgxMTYyZDMxZDFhMml1YzA4MTMzNzAxMzRlOnYx.

Pittsburgh – 9:37AM (PST): An event called "Justice for Jerome and Michelle" is scheduled for today at 1700 hours located at Westinghouse Park (Thomas Blvd & N. Lang) sponsored by R.I.C.E.". The number of participants is estimated to be between 20-70. This event is in remembrance of Jerome Smith and Michelle Rankin who were killed on 5/25/06 when they were struck by a vehicle driven by Devon Miles as he was fleeing from Pittsburgh Police. This event could cause some vehicle/pedestrian safety concerns due to host lity towards police officers and the possibilities that they will walk on the roadways during times of heavy traffic.

Los Angeles – 9:25PM (PST): In Los Angeles today the overall internet chatter is very quiet and the theme appears to be peaceful remembrance of l fe events. There is imited information on attendance numbers but a l of them seem to be generating only minimal interest. They are tracking the following three events: 1. BLM sponsored event at City Hall at 0900 Hours (called Stay in the Street in honor of George Floyd. 2. Van Nuys Area of Los Angeles: One Year Vigil at Sepulveda and Ventura Boulevard. Time frame is 1200-2200 Hours. 3. Hollywood Area: Sunset and Vine at 800 Hours.

Thanks

Dori

Do i Ko en
Capta n / ICG Chai man

Las Vegas Met opol tan Police Depa tment (LVMPD) / Majo Cities Chiefs Association (MCCA)
Convention Cente A ea Command (CCAC) / Inte ligence Commande s G oup (ICG)
702-510-3813
D9007 @l [redacted]

Law Enfo cement Sens t ve / Not fo Publ c D ssem nat on

** EXTERNAL EMAIL WARNING ** This email originated outside of the Chicago Police Department. **NEVER CLICK, DOWNLOAD, or OPEN** unexpected links or attachments. **NEVER** provide User ID (PC Number) or Password or other sensitive information. If this email seems suspicious, contact the City of Chicago Help Desk at 312-744-DATA (312-744-3282) or follow instructions on THE WIRE to report Junk Email or SPAM.

From: Krikorian, Alex
To: Miller, Marla
Cc: Blanco, Nancy; Jeff; 33496@lapd.online; 33586@lapd.online; rreilly@hbpd.org; maalmonte@lasd.org; cmcoles@lasd.org; ldobanno@lasd.org; Lee, Kevin (POL); gerardo.prieto@longbeach.gov; Amavisca, William; jprows@lvpd.org; Steines, Kirk; mike.parsons@fountainvalley.org; Brooks, Donovan; Stens, William; thenson@redwoodcity.org; donald.salvador@dsh.ca.gov; briand@ggcity.org; ajevec@orangepd.org; Cathy Zurn; rachael.chapman@csulb.edu
Subject: Re: PMC 9 Class Reminder
Date: Wednesday, June 3, 2020 11:02:35 AM
Attachments: image001.png

This message is from outside the City email system. Do not open links or attachments from untrusted sources.

Has anything been decided on this?

On Jun 1, 2020, at 10:25 AM, Miller, Marla <memiller@riversidesheriff.org> wrote:

CAUTION: This email was delivered from the Internet. Do not click links, open attachments, or reply if you are unsure as to the sender.

Us as well.

From: Blanco, Nancy <Nancy.Blanco@sdsheriff.org>
Sent: Monday, June 1, 2020 10:23 AM
To: 'Jeff' <jmhjmc@cox.net>; 33496@lapd.online; 33586@lapd.online; rreilly@hbpd.org; maalmonte@lasd.org; cmcoles@lasd.org; ldobanno@lasd.org; kevin.lee1@sfgov.org; gerardo.prieto@longbeach.gov; Amavisca, William <William.Amavisca@sdsheriff.org>; jprows@lvpd.org; Steines, Kirk <ksteines@riversidesheriff.org>; mike.parsons@fountainvalley.org; akrikorian@glendaleca.gov; Brooks, Donovan <dbrooks@riversidesheriff.org>; Miller, Marla <memiller@riversidesheriff.org>; Stens, William <WStens@riversidesheriff.org>; thenson@redwoodcity.org; donald.salvador@dsh.ca.gov; briand@ggcity.org; ajevec@orangepd.org
Cc: 'Cathy Zurn' <czgannon@yahoo.com>; rachael.chapman@csulb.edu
Subject: RE: PMC 9 Class Reminder

CAUTION: This email originated from outside the **Riverside Sheriff** email system.
DO NOT click links or open attachments unless you recognize the sender and know the content is safe.

Hi Jeff,

In light of all the protest and rioting occurring through the State my department has change the staffing level. I would assume that other agencies are in the same situation. I want to confirm if the class is going forward next week?

Nancy

<image001.png>

From: Jeff <jmhjmc@cox.net>
Sent: Tuesday, May 19, 2020 7:10 PM
To: 33496@lapd.online; 33586@lapd.online; rreilly@hbpd.org; maalmonte@lasd.org; cmcoles@lasd.org; ldobanno@lasd.org; Blanco, Nancy <Nancy.Blanco@sdsheriff.org>; kevin.lee1@sfgov.org; gerardo.prieto@longbeach.gov; Amavisca, William <William.Amavisca@sdsheriff.org>; jprows@lvpd.org; ksteines@riversidesheriff.org; mike.parsons@fountainvalley.org; akrikorian@glendaleca.gov; dbrooks@riversidesheriff.org; memiller@riversidesheriff.org; wstens@riversidesheriff.org; thenson@redwoodcity.org; donald.salvador@dsh.ca.gov; briand@ggcity.org; ajevec@orangepd.org
Cc: 'Cathy Zurn' <czgannon@yahoo.com>; rachael.chapman@csulb.edu
Subject: PMC 9 Class Reminder

Greeting PMC 9 Students,

This is a friendly reminder regarding your upcoming PMC class sessions:

Module B - Monday June 8, 2020 to Thursday June 11, 2020.

Module C – Monday June 22 to Thursday June 25, 2020

We appreciate all your patience as we navigate this situation related to COVID-19. All classes have been rescheduled to allow for only one class to be at the hotel at a time to allow for social distancing measures within the Doubletree meeting rooms. We will be sending out more information on the safety measures being put in place, both at the hotel and by CSULB staff.

If you cannot attend, nor feel comfortable attending the Police Management Course at this time, please let us know as soon as possible. You will need to get signed up for a 2020-2021 class through CSULB. The first class in that cycle of classes begins September 14, 2020.

The hotel staff should have transferred prior reservations for you and moved them to the new dates. Hopefully you received an email with the changed reservation dates. If you have already cancelled your reservation or did not hear from the hotel, please call the Dana Point DoubleTree Hotel at (949) 661-1100, and make your reservation for PMC Class 9 / Modules B & C.
Remember to tell the hotel you are with PMC, so you can be added to the room block and billed the appropriate amount for your room.

Thank you for your flexibility with the PMC schedule.

If you have any further questions, need assistance, or more information, please don't hesitate to contact CSULB (CHHS-CCJ@CSULB.EDU , 562-985-4940) or me (jmhjmc@cox.net , 949-275-1698) or Cathy (czgannon@yahoo.com , 714-328-1240). Email is the best method of contact at this time.

Thanks again for your patience with this. We look forward to seeing you in June. Stay safe and stay healthy!

Cathy Zurn and Jeff McLain, PMC Course Coordinators

From: Carroll, Thomas (Major)
To: David Kowalski; Goodwin, Eric
Cc: Cary Underwood; Stojsavljevic, Branko; GALATI, THOMAS; Allen, David M; Simpson, Peter; Lamond, Shane (MPD); David Carabin; Sgt Eric Schlapia (OPD); Daniel Monk; Hall, Covey E. - DPD Lieutenant; Dori Koren; 1032@yrp.ca; Fernandez, Francisco (Major); Sarria, Roman (Lt.); 756@yrp.ca; 799@yrp.ca; agcoonce@slmpd.org; APalmer@mdpd.com; arthur.fortune@austintexas.gov; arutledge@cmpd.org; ATMears@dekalbcountyga.gov; barry.dolan@peelpolice.ca; Mull, Brenton S.; Bardua, Bridget; Safris, Brian; bwfeig@slmpd.org; CartrightC@ottawapolice.ca; ccroly@pdcn.org; Gatiglio, Cynthia; Charles Wilson; christopher.king@jaxsheriff.org; Roberts, Clint; CRPrice@co.pg.md.us; devin.laforce@edmontonpolice.ca; diazo@ci.newark.nj.us; djrichards@bpdny.org; dlarsen@cityoftulsa.org; don.tuten@jaxsheriff.org; douglas.bell@nashville.gov; dross@pdcn.org; Hernandez, Eduardo A.; Holmes, Eric; Erik Herzog; gcollins@cmpd.org; ggallozz@auroragov.org; ggiambruno@pdcn.org; Hpretel@clevelandohio.gov; isabelle.billette@spvm.qc.ca; Jagramaglia@bpdny.org; Bebry, James; james.glass@sanantonio.gov; Samuel, Jason B; Bello, Joel; jefferson.keck@fortworthtexas.gov; James F. Scott; Jim.Lowery@arlingtontx.gov; jjhellmo@lasd.org; Jon.papaleo@fresno.gov; jsclayborn-muldrow@slmpd.org; kari.thompson@kcpd.org; Campbell, Kenneth; Jones, Kathryn C.; levalleyd711@detroitmi.gov; ljsierra@mdpd.com; louis.perez@kcpd.org; Mark Timpf; Matthew J Ochiuzzo; Thomas, Matthew C.; Alexander, Michael (MNPD); michael.brown@sanantonio.gov; Michael.dvorak@mesaaz.gov; Hardy, Deputy Chief Michael-mem; MichaelP.davis@houstonpolice.org; mike.brogdon@fresno.gov; mitch.fuhrer@nashville.gov; Rainsford, Nicholas (POL); norman.english@peelpolice.ca; paul.mcdonagh@seattle.gov; paul.messier@sanjoseca.gov; Peter.Code@torontopolice.on.ca; HEARD, Philip; pol3124@calgarypolice.ca; Hallahan, Ryan; richard.blasioli@tampagov.net; rjnunez@mdpd.com; robert.montalvo@houstonpolice.org; robert.morris@baltimorepolice.org; Robert.Rash@mesaaz.gov; robert.vanhorn@cincinnati-oh.gov; ronald.manzo@fairfaxcounty.gov; Sagle, Robert; ryan.lebaron@longbeach.gov; Sadams@vbgov.com; Gerlicher, Scott; snorris@cabq.gov; sstuart@mdpd.com; TalamantesH@elpasotexas.gov; terrence.rhodes@dpd.ci.dallas.tx.us; Mitchell, Todd (Police); ARIC TOSQUI 040; Szydlowski, Victor; wally.hebeish@longbeach.gov; Walter E Smith; warren.jensen@montgomerycountymd.gov; Wes J. Fischer; Burke, William; William F Wickers; wricker@atlantaga.gov; eyamane@honolulu.gov; Laura Cooper; Patricia Williams; Jason Olin; Monica Alnes; Andrew Walsh; Dermot.Coughlan@peelpolice.ca; gregory.westover@phoenix.gov; Poppe, Chris; Heidohrn, Scott (POL); McMillan, Dale; Duane.deVries@chicagopolice.org; Sasha Larkin; Rivera, Guillermo (MPD); Jason Evans; Picerno, Nick; Jimenez, Paul C. - DPD SP1017 Commander; Spears, Brian; Brent T. Calhoun; Campbell, Judson; Leland Strickland; Aguilar Jr., Armando (Assistant Chief)
Subject: Re: UPDATE 10 - ICG Thread Summary - Protests Related to Minneapolis OIS
Date: Wednesday, April 28, 2021 2:19:37 PM
Attachments: Image.png

This message is from outside the City email system. Do not open links or attachments from untrusted sources.

Good afternoon,

In Miami we now have a counter protest to the already scheduled May Day demonstration at the Torch of Friendship on May 1st. The event time is 1200-1500 the other demonstration is scheduled to start at 1700. This was not trending well and has sense been taken down. We will be prepared in the event demonstrators show up.

Major Thomas Carroll
Get Outlook for iOS

From: David Kowalski <33157@lapd.online>
Sent: Tuesday, April 27, 2021 11:14 AM
To: Goodwin, Eric
Cc: Cary Underwood; Carroll, Thomas (Major); Stojsavljevic, Branko; GALATI, THOMAS; Allen, David M; Simpson, Peter; Lamond, Shane (MPD); David Carabin; Sgt Eric Schlapia (OPD); Daniel Monk; Hall, Covey E. - DPD Lieutenant; Dori Koren; 1032@yrp.ca; Fernandez, Francisco (Major); Sarria, Roman (Lt.); 756@yrp.ca; 799@yrp.ca; agcoonce@slmpd.org;

APalmer@mdpd.com; arthur.fortune@austintexas.gov; arutledge@cmpd.org; ATMears@dekalbcountyga.gov; barry.dolan@peelpolice.ca; Mull, Brenton S.; Bardua, Bridget; Safris, Brian; bwfeig@slmpd.org; CartrightC@ottawapolice.ca; ccroly@pdcn.org; Gatiglio, Cynthia; Charles Wilson; christopher.king@jaxsheriff.org; Roberts, Clint; CRPrice@co.pg.md.us; devin.laforce@edmontonpolice.ca; diazo@ci.newark.nj.us; djrichards@bpdny.org; dlarsen@cityoftulsa.org; don.tuten@jaxsheriff.org; douglas.bell@nashville.gov; dross@pdcn.org; Hernandez, Eduardo A.; Holmes, Eric; Erik Herzog; gcollins@cmpd.org; ggallozz@auroragov.org; ggiambruno@pdcn.org; Hpretel@clevelandohio.gov; isabelle.billette@spvm.qc.ca; Jagramaglia@bpdny.org; Bebry, James; james.glass@sanantonio.gov; Samuel, Jason B; Bello, Joel; jefferson.keck@fortworthtexas.gov; James F. Scott; Jim.Lowery@arlingtontx.gov; jjhellmo@lasd.org; Jon.papaleo@fresno.gov; jsclayborn-muldrow@slmpd.org; kari.thompson@kcpd.org; Campbell, Kenneth; Jones, Kathryn C.; levalleyd711@detroitmi.gov; ljsierra@mdpd.com; louis.perez@kcpd.org; Mark Timpf; Matthew J Ochiuzzo; Thomas, Matthew C.; Alexander, Michael (MNPD); michael.brown@sanantonio.gov; Michael.dvorak@mesaaz.gov; Hardy, Deputy Chief Michael-mem; MichaelP.davis@houstonpolice.org; mike.brogdon@fresno.gov; mitch.fuhrer@nashville.gov; Rainsford, Nicholas (POL); norman.english@peelpolice.ca; paul.mcdonagh@seattle.gov; paul.messier@sanjoseca.gov; Peter.Code@torontopolice.on.ca; HEARD, Philip; pol3124@calgarypolice.ca; Hallahan, Ryan; richard.blasioli@tampagov.net; rjnunez@mdpd.com; robert.montalvo@houstonpolice.org; robert.morris@baltimorepolice.org; Robert.Rash@mesaaz.gov; robert.vanhorn@cincinnati-oh.gov; ronald.manzo@fairfaxcounty.gov; Sagle, Robert; ryan.lebaron@longbeach.gov; Sadams@vbgov.com; Gerlicher, Scott; snorris@cabq.gov; sstuart@mdpd.com; TalamantesH@elpasotexas.gov; terrence.rhodes@dpd.ci.dallas.tx.us; Mitchell, Todd (Police); ARIC TOSQUI 040; Szydlowski, Victor; wally.hebeish@longbeach.gov; Walter E Smith; warren.jensen@montgomerycountymd.gov; Wes J. Fischer; Burke, William; William F Wickers; wricker@atlantaga.gov; eyamane@honolulu.gov; Laura Cooper; Patricia Williams; Jason Olin; Monica Alnes; Andrew Walsh; Dermot.Coughlan@peelpolice.ca; gregory.westover@phoenix.gov; Poppe, Chris; Heidohrn, Scott (POL); McMillan, Dale; Duane.deVries@chicagopolice.org; Sasha Larkin; Rivera, Guillermo (MPD); Jason Evans; Picerno, Nick; Jimenez, Paul C. - DPD SP1017 Commander; Spears, Brian; Brent T. Calhoun; Campbell, Judson; Leland Strickland; Aguilar Jr., Armando (Assistant Chief)
Subject: Re: UPDATE 10 - ICG Thread Summary - Protests Related to Minneapolis OIS

[EXTERNAL EMAIL]

Caution: This is an email from an external source. Do not click links or open attachments unless you recognize the sender and know the content is safe.

All,

Here is a synopsis of the incident of the shooting spree involving one male Hispanic suspect:

0055-Figueroa and Exposition. Male Asian Uber driver sustained graze wound to head.
0105-Figueroa and 28th. Male and female Hispanic inside vehicle in Starbucks drive thru. Male shot only and deceased.
0125-Figueroa and 7th. Male Asian inside vehicle shot and killed.
0145-Maple and Washington. Uninvolved Vehicle shot at, no hits.
0150-LAPD initiates pursuit. While in pursuit, suspect fires at uninvolved vehicle at 10 Freeway and Crenshaw.
Pursuit follows several freeways and terminates on the 91 Freeway at Raymond in Fullerton.
LAPD SWAT arrives and begin negotiations. Suspect refuses to cooperate and fires at police.
One SWAT officer shoots suspect. He is deceased.
-No motive identified.
-Suspect is 50 year old Mexican National.
No hits in FBI holdings.
Weapon used was a Glock 9 mm.

Sent from my iPhone

On Apr 27, 2021, at 7:40 AM, Goodwin, Eric <Eric.Goodwin@raleighnc.gov> wrote:

ATTENTION: This email originated outside of LAPD. Do not click on links or open attachments unless you recognize the sender and know the content is safe.

Good morning,

In Raleigh, NC, a protest is scheduled for 1830hrs tonight at the State Capitol in solidarity with Elizabeth City. Local antifascist groups are promoting the event on social media (screenshot below). A second event is scheduled in the town of Graham, NC, which is approximately one hour west of Raleigh.

<image002.jpg>

Respectfully,

Eric

Eric Goodwin
Lieutenant

City of Raleigh
Police Department

Detective Division
5240 Greens Dairy Rd.
Raleigh, NC 27616
(p) 919-996-1062
[redacted]
raleighnc.gov
raleighnc.gov/join-raleigh-police

From: Cary Underwood <C8656U@LVMPD.COM>
Sent: Monday, April 26, 2021 6:44 PM
To: Carroll, Thomas (Major) <0856@miami-police.org>; Stojsavljevic, Branko <bstojs@milwaukee.gov>; GALATI, THOMAS <Thomas.Galati@nypd.org>
Cc: Allen, David M <David.Allen2@louisvilleky.gov>; Simpson, Peter <Peter.Simpson@portlandoregon.gov>; Lamond, Shane (MPD) <shane.lamond@dc.gov>; David Carabin <david.carabin@pd.boston.gov>; Sgt Eric Schlapia (OPD) <Eric.Schlapia@cityofomaha.org>; David Kowalski <33157@lapd.online>; Daniel Monk <DMonk@pd.cityofsacramento.org>; Hall, Covey E. - DPD Lieutenant <Covey.Hall@denvergov.org>; Dori Koren <D9007K@LVMPD.COM>; 1032@yrp.ca; Fernandez, Francisco (Major) <1921@miami-police.org>; Sarria, Roman (Lt.) <6259@miami-police.org>; 756@yrp.ca; 799@yrp.ca; agcoonce@slmpd.org; APalmer@mdpd.com; arthur.fortune@austintexas.gov; arutledge@cmpd.org; ATMears@dekalbcountyga.gov; barry.dolan@peelpolice.ca; Mull, Brenton S. <BMull@columbuspolice.org>; Bardua, Bridget <Bridget.Bardua@cincinnati-oh.gov>; Safris, Brian <BSafris@wichita.gov>; bwfeig@slmpd.org; CartrightC@ottawapolice.ca; ccroly@pdcn.org; Gatiglio, Cynthia <cgatigl@lasd.org>; Charles Wilson <charles.wilson@pd.boston.gov>; christopher.king@jaxsheriff.org; Roberts, Clint <croberts@cityoftulsa.org>; crprice@co.pg.md.us; devin.laforce@edmontonpolice.ca; diazo@ci.newark.nj.us; djrichards@bpdny.org; dlarsen@cityoftulsa.org; don.tuten@jaxsheriff.org; douglas.bell@nashville.gov; dross@pdcn.org; Hernandez, Eduardo A. <EAHernan@lasd.org>; Goodwin, Eric <Eric.Goodwin@raleighnc.gov>; Holmes, Eric <eric.holmes@pittsburghpa.gov>; Erik Herzog <Erik.Herzog@longbeach.gov>; gcollins@cmpd.org; ggallozz@auroragov.org; ggiambruno@pdcn.org; Hpretel@clevelandohio.gov; isabelle.billette@spvm.qc.ca; jagramaglia@bpdny.org; Bebry, James <James.Bebry@suffolkcountyny.gov>; james.glass@sanantonio.gov; Samuel, Jason B <jason.samuel@okc.gov>; Bello, Joel <jbello@mdpd.com>; jefferson.keck@fortworthtexas.gov; James F. Scott <jfscott@nola.gov>; Jim.Lowery@arlingtontx.gov; jjhellmo@lasd.org; Jon.papaleo@fresno.gov; jsclayborn-muldrow@slmpd.org; kari.thompson@kcpd.org; Campbell, Kenneth <Kenneth.Campbell@houstonpolice.org>; Jones, Kathryn C. <KJones@oaklandca.gov>; levalleyd711@detroitmi.gov; ljsierra@mdpd.com; louis.perez@kcpd.org; Mark Timpf <Mark.Timpf@tucsonaz.gov>; Matthew J Ochiuzzo <Matthew.Ochiuzzo@cityoforlando.net>; Thomas, Matthew C.

<Matthew.Thomas2@indy.gov>; Alexander, Michael (MNPD) <michael.alexander@nashville.gov>; michael.brown@sanantonio.gov; Michael.dvorak@mesaaz.gov; Hardy, Deputy Chief Michael-mem <Michael.Hardy@memphistn.gov>; MichaelP.davis@houstonpolice.org; mike.brogdon@fresno.gov; mitch.fuhrer@nashville.gov; Rainsford, Nicholas (POL) <Nicholas.Rainsford@sfgov.org>; norman.english@peelpolice.ca; paul.mcdonagh@seattle.gov; paul.messier@sanjoseca.gov; Peter.Code@torontopolice.on.ca; HEARD, Philip <Phil.HEARD@vpd.ca>; pol3124@calgarypolice.ca; Hallahan, Ryan <rhallahan@pd.sandiego.gov>; richard.blasioli@tampagov.net; rjnunez@mdpd.com; robert.montalvo@houstonpolice.org; robert.morris@baltimorepolice.org; Robert.Rash@mesaaz.gov; robert.vanhorn@cincinnati-oh.gov; ronald.manzo@fairfaxcounty.gov; Sagle, Robert <RSagle@columbuspolice.org>; ryan.lebaron@longbeach.gov; Sadams@vbgov.com; Gerlicher, Scott <Scott.Gerlicher@minneapolismn.gov>; snorris@cabq.gov; sstuart@mdpd.com; TalamantesH@elpasotexas.gov; terrence.rhodes@dpd.ci.dallas.tx.us; Mitchell, Todd (Police) <Todd.Mitchell@slcgov.com>; ARIC TOSQUI 040 <TOSQUIA040@detroitmi.gov>; Szydlowski, Victor <Victor.Szydlowski@louisvilleky.gov>; wally.hebeish@longbeach.gov; Walter E Smith <Walter.E.Smith@phila.gov>; warren.jensen@montgomerycountymd.gov; Wes J. Fischer <wfischer@baltimorecountymd.gov>; Burke, William <William.Burke@suffolkcountyny.gov>; William F Wickers <William.Wickers@phoenix.gov>; wricker@atlantaga.gov; eyamane@honolulu.gov; Laura Cooper <cooper@majorcitieschiefs.com>; Patricia Williams <patricia@majorcitieschiefs.com>; Jason Olin <jason@majorcitieschiefs.com>; Monica Alnes <M17311A@LVMPD.COM>; Andrew Walsh <A5994W@LVMPD.COM>; Dermot.Coughlan@peelpolice.ca; gregory.westover@phoenix.gov; Poppe, Chris <cpoppe@auroragov.org>; Heidohrn, Scott (POL) <Scott.Heidohrn@sfgov.org>; McMillan, Dale <DMcMillan@winnipeg.ca>; Duane.deVries@chicagopolice.org; Sasha Larkin <S6234L@LVMPD.COM>; Rivera, Guillermo (MPD) <guillermo.rivera@dc.gov>; Jason Evans <Jason.Evans@longbeach.gov>; Picerno, Nick <Nick.Picerno@montgomerycountymd.gov>; Jimenez, Paul C. - DPD SP1017 Commander <Paul.Jimenez@denvergov.org>; Spears, Brian <BRIAN.SPEARS@sanjoseca.gov>; Brent T. Calhoun <BCalhoun@vbgov.com>; Campbell, Judson <campbellj@pd.sandiego.gov>; Leland Strickland <Leland.Strickland@arlingtontx.gov>; Aguilar Jr., Armando (Assistant Chief) <0056@miami-police.org>
Subject: RE: UPDATE 10 - ICG Thread Summary - Protests Related to Minneapolis OIS

CAUTION: This email originated from outside of the organization. Do not click links or open attachments unless you verify that the attachment and content are safe. If you believe this email is suspicious, please click the 'Phish Alert' link in the banner to report this message. **EXTERNAL EMAIL ADDRESS: C8656U@lvmpd.com**

There is a planned gathering on Friday April 30 at 7:00 PM PST at a community center in Las Vegas entitled “DA Wolfson Do Your Job” in response to the decision to not indict

LVMPD officers involved in a 2020 shooting. The group planning the gathering is the same group that have actively gathered in front of officer residences for the past several months. At this time, LVMPD estimates between 25-50 attendees based on previous gatherings. The location was likely selected because the DA lives in a community that is private property; therefore the group cannot gather in front of his home. LMVPD has no significant threat concerns at this time.

There is a planned public assembly for the 15th Annual Vegas May Day on May 1 at 5:00 PM PST in Las Vegas. The group plans a march for immigrant rights to coincide on the International Day of the Worker celebrated on the first day of May. At this time, online announcements estimate 20-60 attending. LMVPD has no significant threat concerns at this time.

Cary Underwood, Director
Las Vegas Metropolitan Police Department
Southern Nevada Counter Terrorism Center
(702) 828-4046 Office
[redacted]

From: Carroll, Thomas (Major) <0856@miami-police.org>
Sent: Monday, April 26, 2021 3:32 PM
To: Stojsavljevic, Branko <bstojs@milwaukee.gov>; GALATI, THOMAS <Thomas.Galati@nypd.org>
Cc: Allen, David M <David.Allen2@louisvilleky.gov>; Simpson, Peter <Peter.Simpson@portlandoregon.gov>; Lamond, Shane (MPD) <shane.lamond@dc.gov>; Cary Underwood <C8656U@LVMPD.COM>; David Carabin <david.carabin@pd.boston.gov>; Sgt Eric Schlapia (OPD) <Eric.Schlapia@cityofomaha.org>; David Kowalski <33157@lapd.online>; Daniel Monk <DMonk@pd.cityofsacramento.org>; Hall, Covey E. - DPD Lieutenant <Covey.Hall@denvergov.org>; Dori Koren <D9007K@LVMPD.COM>; 1032@yrp.ca; Fernandez, Francisco (Major) <1921@miami-police.org>; Sarria, Roman (Lt.) <6259@miami-police.org>; 756@yrp.ca; 799@yrp.ca; agcoonce@slmpd.org; APalmer@mdpd.com; arthur.fortune@austintexas.gov; arutledge@cmpd.org; ATMears@dekalbcountyga.gov; barry.dolan@peelpolice.ca; Mull, Brenton S. <BMull@columbuspolice.org>; Bardua, Bridget <Bridget.Bardua@cincinnati-oh.gov>; Safris, Brian <BSafris@wichita.gov>; bwfeig@slmpd.org; CartrightC@ottawapolice.ca; ccroly@pdcn.org; Gatiglio, Cynthia <cgatigl@lasd.org>; Charles Wilson <charles.wilson@pd.boston.gov>; christopher.king@jaxsheriff.org; Roberts, Clint <croberts@cityoftulsa.org>; crprice@co.pg.md.us; devin.laforce@edmontonpolice.ca; diazo@ci.newark.nj.us; djrichards@bpdny.org; dlarsen@cityoftulsa.org; don.tuten@jaxsheriff.org; douglas.bell@nashville.gov; dross@pdcn.org; Hernandez, Eduardo A. <EAHernan@lasd.org>; Goodwin, Eric <Eric.Goodwin@raleighnc.gov>; Holmes, Eric <eric.holmes@pittsburghpa.gov>; Erik Herzog

<Erik.Herzog@longbeach.gov>; gcollins@cmpd.org; ggallozz@auroragov.org; ggiambruno@pdcn.org; Hpretel@clevelandohio.gov; isabelle.billette@spvm.qc.ca; jagramaglia@bpdny.org; Bebry, James <James.Bebry@suffolkcountyny.gov>; james.glass@sanantonio.gov; Samuel, Jason B <jason.samuel@okc.gov>; Bello, Joel <jbello@mdpd.com>; jefferson.keck@fortworthtexas.gov; James F. Scott <jfscott@nola.gov>; Jim.Lowery@arlingtontx.gov; jjhellmo@lasd.org; Jon.papaleo@fresno.gov; jsclayborn-muldrow@slmpd.org; kari.thompson@kcpd.org; Campbell, Kenneth <Kenneth.Campbell@houstonpolice.org>; Jones, Kathryn C. <KJones@oaklandca.gov>; levalleyd711@detroitmi.gov; ljsierra@mdpd.com; louis.perez@kcpd.org; Mark Timpf <Mark.Timpf@tucsonaz.gov>; Matthew J Ochiuzzo <Matthew.Ochiuzzo@cityoforlando.net>; Thomas, Matthew C. <Matthew.Thomas2@indy.gov>; Alexander, Michael (MNPD) <michael.alexander@nashville.gov>; michael.brown@sanantonio.gov; Michael.dvorak@mesaaz.gov; Hardy, Deputy Chief Michael-mem <Michael.Hardy@memphistn.gov>; MichaelP.davis@houstonpolice.org; mike.brogdon@fresno.gov; mitch.fuhrer@nashville.gov; Rainsford, Nicholas (POL) <Nicholas.Rainsford@sfgov.org>; norman.english@peelpolice.ca; paul.mcdonagh@seattle.gov; paul.messier@sanjoseca.gov; Peter.Code@torontopolice.on.ca; HEARD, Philip <Phil.HEARD@vpd.ca>; pol3124@calgarypolice.ca; Hallahan, Ryan <rhallahan@pd.sandiego.gov>; richard.blasioli@tampagov.net; rjnunez@mdpd.com; robert.montalvo@houstonpolice.org; robert.morris@baltimorepolice.org; Robert.Rash@mesaaz.gov; robert.vanhorn@cincinnati-oh.gov; ronald.manzo@fairfaxcounty.gov; Sagle, Robert <RSagle@columbuspolice.org>; ryan.lebaron@longbeach.gov; Sadams@vbgov.com; Gerlicher, Scott <Scott.Gerlicher@minneapolismn.gov>; snorris@cabq.gov; sstuart@mdpd.com; TalamantesH@elpasotexas.gov; terrence.rhodes@dpd.ci.dallas.tx.us; Mitchell, Todd (Police) <Todd.Mitchell@slcgov.com>; ARIC TOSQUI 040 <TOSQUIA040@detroitmi.gov>; Szydlowski, Victor <Victor.Szydlowski@louisvilleky.gov>; wally.hebeish@longbeach.gov; Walter E Smith <Walter.E.Smith@phila.gov>; warren.jensen@montgomerycountymd.gov; Wes J. Fischer <wfischer@baltimorecountymd.gov>; Burke, William <William.Burke@suffolkcountyny.gov>; William F Wickers <William.Wickers@phoenix.gov>; wricker@atlantaga.gov; eyamane@honolulu.gov; Laura Cooper <cooper@majorcitieschiefs.com>; Patricia Williams <patricia@majorcitieschiefs.com>; Jason Olin <jason@majorcitieschiefs.com>; Monica Alnes <M17311A@LVMPD.COM>; Andrew Walsh <A5994W@LVMPD.COM>; Dermot.Coughlan@peelpolice.ca; gregory.westover@phoenix.gov; Poppe, Chris <cpoppe@auroragov.org>; Heidohrn, Scott (POL) <Scott.Heidohrn@sfgov.org>; McMillan, Dale <DMcMillan@winnipeg.ca>; Duane.deVries@chicagopolice.org; Sasha Larkin <S6234L@LVMPD.COM>; Rivera, Guillermo (MPD) <guillermo.rivera@dc.gov>; Jason Evans <Jason.Evans@longbeach.gov>; Picerno, Nick <Nick.Picerno@montgomerycountymd.gov>; Jimenez, Paul C. - DPD SP1017 Commander <Paul.Jimenez@denvergov.org>; Spears, Brian <BRIAN.SPEARS@sanjoseca.gov>; Brent T. Calhoun <BCalhoun@vbgov.com>;

Campbell, Judson <campbellj@pd.sandiego.gov>; Leland Strickland <Leland.Strickland@arlingtontx.gov>; Aguilar Jr., Armando (Assistant Chief) <0056@miami-police.org>
Subject: RE: UPDATE 10 - ICG Thread Summary - Protests Related to Minneapolis OIS

CAUTION: This email originated from an **External Source**. Please **use caution** before opening attachments, clicking links, or responding to this email. **Do not sign-in with your LVMPD account credentials.**

Good evening,

The attached flyer for May Day on May 1st at 1700 hours at the Torch of Friendship in Downtown Miami. This is the same groups that have demonstrated throughout the summer and marched in the streets this past Saturday. Unknown at this time on how many demonstrators are expected.

Major Thomas L. Carroll
Section Commander
Special Investigations Section
0856@miami-police.org
305-603-6771

From: Stojsavljevic, Branko <bstojs@milwaukee.gov>
Sent: Monday, April 26, 2021 4:09 PM
To: GALATI, THOMAS <Thomas.Galati@nypd.org>; Carroll, Thomas (Major) <0856@miami-police.org>
Cc: Allen, David M <David.Allen2@louisvilleky.gov>; Simpson, Peter <Peter.Simpson@portlandoregon.gov>; Lamond, Shane (MPD) <shane.lamond@dc.gov>; Cary Underwood <C8656U@lvmpd.com>; David Carabin <david.carabin@pd.boston.gov>; Sgt Eric Schlapia (OPD) <Eric.Schlapia@cityofomaha.org>; David Kowalski <33157@lapd.online>; Daniel Monk <DMonk@pd.cityofsacramento.org>; Hall, Covey E. - DPD Lieutenant <Covey.Hall@denvergov.org>; Dori Koren <D9007K@lvmpd.com>; 1032@yrp.ca; Fernandez, Francisco (Major) <1921@miami-police.org>; Sarria, Roman (Lt.) <6259@miami-police.org>; 756@yrp.ca; 799@yrp.ca; agcoonce@slmpd.org; APalmer@mdpd.com; arthur.fortune@austintexas.gov; arutledge@cmpd.org; ATMears@dekalbcountyga.gov; barry.dolan@peelpolice.ca; Mull, Brenton S. <BMull@columbuspolice.org>; Bardua, Bridget <Bridget.Bardua@cincinnati-oh.gov>; Safris, Brian <BSafris@wichita.gov>; bwfeig@slmpd.org; CartrightC@ottawapolice.ca; ccroly@pdcn.org; Gatiglio, Cynthia <cgatigl@lasd.org>; Charles Wilson <charles.wilson@pd.boston.gov>; christopher.king@jaxsheriff.org; Roberts, Clint <croberts@cityoftulsa.org>; crprice@co.pg.md.us; devin.laforce@edmontonpolice.ca;

diazo@ci.newark.nj.us; djrichards@bpdny.org; dlarsen@cityoftulsa.org; don.tuten@jaxsheriff.org; douglas.bell@nashville.gov; dross@pdcn.org; Hernandez, Eduardo A. <EAHernan@lasd.org>; Goodwin, Eric <Eric.Goodwin@raleighnc.gov>; Holmes, Eric <eric.holmes@pittsburghpa.gov>; Erik Herzog <Erik.Herzog@longbeach.gov>; gcollins@cmpd.org; ggallozz@auroragov.org; ggiambruno@pdcn.org; Hpretel@clevelandohio.gov; isabelle.billette@spvm.qc.ca; jagramaglia@bpdny.org; Bebry, James <James.Bebry@suffolkcountyny.gov>; james.glass@sanantonio.gov; Samuel, Jason B <jason.samuel@okc.gov>; Bello, Joel <jbello@mdpd.com>; jefferson.keck@fortworthtexas.gov; James F. Scott <jfscott@nola.gov>; Jim.Lowery@arlingtontx.gov; jjhellmo@lasd.org; Jon.papaleo@fresno.gov; jsclayborn-muldrow@slmpd.org; kari.thompson@kcpd.org; Campbell, Kenneth <Kenneth.Campbell@houstonpolice.org>; Jones, Kathryn C. <KJones@oaklandca.gov>; levalleyd711@detroitmi.gov; ljsierra@mdpd.com; louis.perez@kcpd.org; Mark Timpf <Mark.Timpf@tucsonaz.gov>; Matthew J Ochiuzzo <Matthew.Ochiuzzo@cityoforlando.net>; Thomas, Matthew C. <Matthew.Thomas2@indy.gov>; Alexander, Michael (MNPD) <michael.alexander@nashville.gov>; michael.brown@sanantonio.gov; Michael.dvorak@mesaaz.gov; Hardy, Deputy Chief Michael-mem <Michael.Hardy@memphistn.gov>; MichaelP.davis@houstonpolice.org; mike.brogdon@fresno.gov; mitch.fuhrer@nashville.gov; Rainsford, Nicholas (POL) <Nicholas.Rainsford@sfgov.org>; norman.english@peelpolice.ca; paul.mcdonagh@seattle.gov; paul.messier@sanjoseca.gov; Peter.Code@torontopolice.on.ca; HEARD, Philip <Phil.HEARD@vpd.ca>; pol3124@calgarypolice.ca; Hallahan, Ryan <rhallahan@pd.sandiego.gov>; richard.blasioli@tampagov.net; rjnunez@mdpd.com; robert.montalvo@houstonpolice.org; robert.morris@baltimorepolice.org; Robert.Rash@mesaaz.gov; robert.vanhorn@cincinnati-oh.gov; ronald.manzo@fairfaxcounty.gov; Sagle, Robert <RSagle@columbuspolice.org>; ryan.lebaron@longbeach.gov; Sadams@vbgov.com; Gerlicher, Scott <Scott.Gerlicher@minneapolismn.gov>; snorris@cabq.gov; sstuart@mdpd.com; TalamantesH@elpasotexas.gov; terrence.rhodes@dpd.ci.dallas.tx.us; Mitchell, Todd (Police) <Todd.Mitchell@slcgov.com>; ARIC TOSQUI 040 <TOSQUIA040@detroitmi.gov>; Szydlowski, Victor <Victor.Szydlowski@louisvilleky.gov>; wally.hebeish@longbeach.gov; Walter E Smith <Walter.E.Smith@phila.gov>; warren.jensen@montgomerycountymd.gov; Wes J. Fischer <wfischer@baltimorecountymd.gov>; Burke, William <William.Burke@suffolkcountyny.gov>; William F Wickers <William.Wickers@phoenix.gov>; wricker@atlantaga.gov; eyamane@honolulu.gov; Laura Cooper <cooper@majorcitieschiefs.com>; Patricia Williams <patricia@majorcitieschiefs.com>; Jason Olin <jason@majorcitieschiefs.com>; Monica Alnes <M17311A@lvmpd.com>; Andrew Walsh <A5994W@lvmpd.com>; Dermot.Coughlan@peelpolice.ca; gregory.westover@phoenix.gov; Poppe, Chris <cpoppe@auroragov.org>; Heidohrn, Scott (POL) <Scott.Heidohrn@sfgov.org>; McMillan, Dale <DMcMillan@winnipeg.ca>; Duane.deVries@chicagopolice.org; Sasha Larkin <S6234L@lvmpd.com>; Rivera, Guillermo (MPD) <guillermo.rivera@dc.gov>;

Jason Evans <Jason.Evans@longbeach.gov>; Picerno, Nick <Nick.Picerno@montgomerycountymd.gov>; Jimenez, Paul C. - DPD SP1017 Commander <Paul.Jimenez@denvergov.org>; Spears, Brian <BRIAN.SPEARS@sanjoseca.gov>; Brent T. Calhoun <BCalhoun@vbgov.com>; Campbell, Judson <campbellj@pd.sandiego.gov>; Leland Strickland <Leland.Strickland@arlingtontx.gov>; Aguilar Jr., Armando (Assistant Chief) <0056@miami-police.org>
Subject: RE: UPDATE 10 - ICG Thread Summary - Protests Related to Minneapolis OIS

[EXTERNAL EMAIL]

Caution: This is an email from an external source. Do not click links or open attachments unless you recognize the sender and know the content is safe.

Nothing to report from Milwaukee, however there was this to report from the suburb of Kenosha:

The "Enough is Enough" group was active today. It was attended by 30-40 people and a large contingent of "ACLU Legal Observers". There were two local media teams as well. The group congregated in front of the Public Safety Building for about 1-2 hours and then the majority left. Billy Violet who is one of the organizers, provided city operations with a list of demands and informed the police that her group with be occupying the front of the Public Safety Building until the demands are met. About 8 individuals set up sleeping bags against the front PSB doors and blocked them. The group began refusing to move for citizens coming to the PSB with legitimate business and then blocked Sgt. Lang as he attempted to escort a woman into the PSB to post a bond. Kenosha Sheriffs Department made contact with the group and the group again indicated that their goal was to block the PSB until their demands were met. Kenosha PD supported Kenosha SD as they ordered the group to move from blocking the door. 3 individuals refused to move from the doors and were arrested without incident. About 5 others, including Billy Violet, walked away and were not arrested.

Lieutenant Branko Stojsavljevic
Milwaukee Police Department
Southeastern Wisconsin Threat Analysis Center

Desk: 414.935.1253 E-mail: bstojs@milwaukee.gov | Fax: 414.935.7052
www.wiwatch.org
Police Administration Building | Post Office Box 531 | Milwaukee, WI 53201-0531

<image003.png>

NOTICE: This E-mail and any attachments may contain information that is law enforcement sensitive or for official use only. Use and further disclosure of the information by the recipient must be consistent with applicable laws, regulations and agreements. See, Wis. Stat. §§ 19.36(2) & (8); 18 U.S.C. § 2510-2520; 42 U.S.C. § 3782; & 28 CFR Part 23. If you received this E-mail in error, please notify the sender; delete the E-mail; and do not use, disclose or store the information it contains. *This communication and any attachment(s) may include information that is protected from disclosure under the Freedom of Information Act, 5 U.S.C. § 552, or excepted from disclosure under the Wisconsin Public Records Law, Wis. Stat. §§19.31-19.39.*

The City of Milwaukee is subject to Wisconsin Statutes related to public records. Unless otherwise exempted from the public records law, senders and receivers of City of Milwaukee e-mail should presume that e-mail is subject to release upon request, and is subject to state records retention requirements. See City of Milwaukee full e-mail disclaimer at www.milwaukee.gov/email_disclaimer

---

From: GALATI, THOMAS [mailto:Thomas.Galati@nypd.org]
Sent: Sunday, April 25, 2021 6:04 AM
To: Carroll, Thomas (Major) <0856@miami-police.org>
Cc: Allen, David M <David.Allen2@louisvilleky.gov>; Simpson, Peter <Peter.Simpson@portlandoregon.gov>; Lamond, Shane (MPD) <shane.lamond@dc.gov>; Stojsavljevic, Branko <bstojs@milwaukee.gov>; Cary Underwood <C8656U@lvmpd.com>; David Carabin <david.carabin@pd.boston.gov>; Sgt Eric Schlapia (OPD) <Eric.Schlapia@cityofomaha.org>; David Kowalski <33157@lapd.online>; Daniel Monk <DMonk@pd.cityofsacramento.org>; Hall, Covey E. - DPD Lieutenant <Covey.Hall@denvergov.org>; Dori Koren <D9007K@lvmpd.com>; 1032@yrp.ca; Fernandez, Francisco (Major) <1921@miami-police.org>; Sarria, Roman (Lt.) <6259@miami-police.org>; 756@yrp.ca; 799@yrp.ca; agcoonce@slmpd.org; APalmer@mdpd.com; arthur.fortune@austintexas.gov; arutledge@cmpd.org; ATMears@dekalbcountyga.gov; barry.dolan@peelpolice.ca; Mull, Brenton S. <BMull@columbuspolice.org>; Bardua, Bridget <Bridget.Bardua@cincinnati-oh.gov>; Safris, Brian <BSafris@wichita.gov>; bwfeig@slmpd.org; CartrightC@ottawapolice.ca; ccroly@pdcn.org; Gatiglio, Cynthia <cgatigl@lasd.org>; Charles Wilson <charles.wilson@pd.boston.gov>; christopher.king@jaxsheriff.org; Roberts, Clint <croberts@cityoftulsa.org>; crprice@co.pg.md.us; devin.laforce@edmontonpolice.ca; diazo@ci.newark.nj.us; djrichards@bpdny.org; dlarsen@cityoftulsa.org; don.tuten@jaxsheriff.org; douglas.bell@nashville.gov; dross@pdcn.org; Hernandez, Eduardo A. <EAHernan@lasd.org>; Goodwin, Eric <Eric.Goodwin@raleighnc.gov>; Holmes, Eric <eric.holmes@pittsburghpa.gov>; Erik Herzog <Erik.Herzog@longbeach.gov>; gcollins@cmpd.org; ggallozz@auroragov.org; ggiambruno@pdcn.org; Hpretel@clevelandohio.gov; isabelle.billette@spvm.qc.ca; jagramaglia@bpdny.org; Bebry, James <James.Bebry@suffolkcountyny.gov>; james.glass@sanantonio.gov; Samuel, Jason B <jason.samuel@okc.gov>; Bello, Joel <jbello@mdpd.com>; jefferson.keck@fortworthtexas.gov; James F. Scott <jfscott@nola.gov>; Jim.Lowery@arlingtontx.gov; jjhellmo@lasd.org;

Jon.papaleo@fresno.gov; jsclayborn-muldrow@slmpd.org; kari.thompson@kcpd.org; Campbell, Kenneth <Kenneth.Campbell@houstonpolice.org>; Jones, Kathryn C. <KJones@oaklandca.gov>; levalleyd711@detroitmi.gov; ljsierra@mdpd.com; louis.perez@kcpd.org; Mark Timpf <Mark.Timpf@tucsonaz.gov>; Matthew J Ochiuzzo <Matthew.Ochiuzzo@cityoforlando.net>; Thomas, Matthew C. <Matthew.Thomas2@indy.gov>; Alexander, Michael (MNPD) <michael.alexander@nashville.gov>; michael.brown@sanantonio.gov; Michael.dvorak@mesaaz.gov; Hardy, Deputy Chief Michael-mem <Michael.Hardy@memphistn.gov>; MichaelP.davis@houstonpolice.org; mike.brogdon@fresno.gov; mitch.fuhrer@nashville.gov; Rainsford, Nicholas (POL) <Nicholas.Rainsford@sfgov.org>; norman.english@peelpolice.ca; paul.mcdonagh@seattle.gov; paul.messier@sanjoseca.gov; Peter.Code@torontopolice.on.ca; HEARD, Philip <Phil.HEARD@vpd.ca>; pol3124@calgarypolice.ca; Hallahan, Ryan <rhallahan@pd.sandiego.gov>; richard.blasioli@tampagov.net; rjnunez@mdpd.com; robert.montalvo@houstonpolice.org; robert.morris@baltimorepolice.org; Robert.Rash@mesaaz.gov; robert.vanhorn@cincinnati-oh.gov; ronald.manzo@fairfaxcounty.gov; Sagle, Robert <RSagle@columbuspolice.org>; ryan.lebaron@longbeach.gov; Sadams@vbgov.com; Gerlicher, Scott <Scott.Gerlicher@minneapolismn.gov>; snorris@cabq.gov; sstuart@mdpd.com; TalamantesH@elpasotexas.gov; terrence.rhodes@dpd.ci.dallas.tx.us; Mitchell, Todd (Police) <Todd.Mitchell@slcgov.com>; ARIC TOSQUI 040 <TOSQUIA040@detroitmi.gov>; Szydlowski, Victor <Victor.Szydlowski@louisvilleky.gov>; wally.hebeish@longbeach.gov; Walter E Smith <Walter.E.Smith@phila.gov>; warren.jensen@montgomerycountymd.gov; Wes J. Fischer <wfischer@baltimorecountymd.gov>; Burke, William <William.Burke@suffolkcountyny.gov>; William F Wickers <William.Wickers@phoenix.gov>; wricker@atlantaga.gov; eyamane@honolulu.gov; Laura Cooper <cooper@majorcitieschiefs.com>; Patricia Williams <patricia@majorcitieschiefs.com>; Jason Olin <jason@majorcitieschiefs.com>; Monica Alnes <M17311A@lvmpd.com>; Andrew Walsh <A5994W@lvmpd.com>; Dermot.Coughlan@peelpolice.ca; gregory.westover@phoenix.gov; Poppe, Chris <cpoppe@auroragov.org>; Heidohrn, Scott (POL) <Scott.Heidohrn@sfgov.org>; McMillan, Dale <DMcMillan@winnipeg.ca>; Duane.deVries@chicagopolice.org; Sasha Larkin <S6234L@lvmpd.com>; Rivera, Guillermo (MPD) <guillermo.rivera@dc.gov>; Jason Evans <Jason.Evans@longbeach.gov>; Picerno, Nick <Nick.Picerno@montgomerycountymd.gov>; Jimenez, Paul C. - DPD SP1017 Commander <Paul.Jimenez@denvergov.org>; Spears, Brian <BRIAN.SPEARS@sanjoseca.gov>; Brent T. Calhoun <BCalhoun@vbgov.com>; Campbell, Judson <campbellj@pd.sandiego.gov>; Leland Strickland <Leland.Strickland@arlingtontx.gov>; Aguilar Jr., Armando (Assistant Chief) <0056@miami-police.org>

Subject: Re: UPDATE 10 - ICG Thread Summary - Protests Related to Minneapolis OIS

NYC Last Night

1900 Hours-Black Kings NYC, BLM located at Foley Square in the confines of the 5 Pct., PBMS. Concluded at 0110 hours with 60 participants at peak. The group marched in the roadway over the Brooklyn bound Brooklyn Bridge to the 84 Precinct before marching back over the Manhattan bound roadway of the Brooklyn Bridge. There were a total of seven (7) arrests made and two (2) injured UMOS with minor injuries who RMA on scene.

Tg

> On Apr 24, 2021, at 21:25, Carroll, Thomas (Major) <0856@miami-police.org> wrote:
>
> Good evening,
>
> Tonight in Miami we had about 20 demonstrators at the Torch of Friendship. The demonstrators had the chance to meet and engage Chief Acevedo. They enquirer to him what they were allowed to do and not to do regarding marching in the street. Later in the evening the demonstrators took to the street and marched to the Federal Detention Center, once there they began to chant "free them all". The prisoners banged on their windows in response. The demonstrators then marched back to the torch of Friendship. The demonstrators were dressed in black and had anti police sayings. There were no arrests made.
>
> Major Thomas Carroll
>
> Get Outlook for iOS
>
> ---
>
> **From:** Allen, David M <David.Allen2@louisvilleky.gov>
> **Sent:** Saturday, April 24, 2021 7:08:48 AM
> **To:** Simpson, Peter <Peter.Simpson@portlandoregon.gov>; Lamond, Shane (MPD) <shane.lamond@dc.gov>; Carroll, Thomas (Major) <0856@miami-police.org>
> **Cc:** Stojsavljevic, Branko <bstojs@milwaukee.gov>; Cary Underwood <C8656U@lvmpd.com>; David Carabin <david.carabin@pd.boston.gov>; Sgt Eric Schlapia (OPD) <Eric.Schlapia@cityofomaha.org>; David Kowalski <33157@lapd.online>; Daniel Monk <DMonk@pd.cityofsacramento.org>; Hall, Covey E. - DPD Lieutenant <Covey.Hall@denvergov.org>; Dori Koren <D9007K@lvmpd.com>; 1032@yrp.ca <1032@yrp.ca>; Fernandez, Francisco (Major) <1921@miami-police.org>; Sarria, Roman (Lt.) <6259@miami-police.org>; 756@yrp.ca <756@yrp.ca>; 799@yrp.ca <799@yrp.ca>; agcoonce@slmpd.org <agcoonce@slmpd.org>; APalmer@mdpd.com <APalmer@mdpd.com>; arthur.fortune@austintexas.gov <arthur.fortune@austintexas.gov>;

arutledge@cmpd.org <arutledge@cmpd.org>; ATMears@dekalbcountyga.gov <ATMears@dekalbcountyga.gov>; barry.dolan@peelpolice.ca <barry.dolan@peelpolice.ca>; Mull, Brenton S. <BMull@columbuspolice.org>; Bardua, Bridget <Bridget.Bardua@cincinnati-oh.gov>; Safris, Brian <BSafris@wichita.gov>; bwfeig@slmpd.org <bwfeig@slmpd.org>; CartrightC@ottawapolice.ca <CartrightC@ottawapolice.ca>; ccroly@pdcn.org <ccroly@pdcn.org>; Gatiglio, Cynthia <cgatigl@lasd.org>; Charles Wilson <charles.wilson@pd.boston.gov>; christopher.king@jaxsheriff.org <christopher.king@jaxsheriff.org>; Roberts, Clint <croberts@cityoftulsa.org>; crprice@co.pg.md.us <crprice@co.pg.md.us>; devin.laforce@edmontonpolice.ca <devin.laforce@edmontonpolice.ca>; diazo@ci.newark.nj.us <diazo@ci.newark.nj.us>; djrichards@bpdny.org <djrichards@bpdny.org>; dlarsen@cityoftulsa.org <dlarsen@cityoftulsa.org>; don.tuten@jaxsheriff.org <don.tuten@jaxsheriff.org>; douglas.bell@nashville.gov <douglas.bell@nashville.gov>; dross@pdcn.org <dross@pdcn.org>; Hernandez, Eduardo A. <EAHernan@lasd.org>; Goodwin, Eric <Eric.Goodwin@raleighnc.gov>; Holmes, Eric <eric.holmes@pittsburghpa.gov>; Erik Herzog <Erik.Herzog@longbeach.gov>; gcollins@cmpd.org <gcollins@cmpd.org>; ggallozz@auroragov.org <ggallozz@auroragov.org>; ggiambruno@pdcn.org <ggiambruno@pdcn.org>; Hpretel@clevelandohio.gov <Hpretel@clevelandohio.gov>; isabelle.billette@spvm.qc.ca <isabelle.billette@spvm.qc.ca>; jagramaglia@bpdny.org <jagramaglia@bpdny.org>; Bebry, James <James.Bebry@suffolkcountyny.gov>; james.glass@sanantonio.gov <james.glass@sanantonio.gov>; Samuel, Jason B <jason.samuel@okc.gov>; Bello, Joel <jbello@mdpd.com>; jefferson.keck@fortworthtexas.gov <jefferson.keck@fortworthtexas.gov>; James F. Scott <jfscott@nola.gov>; Jim.Lowery@arlingtontx.gov <Jim.Lowery@arlingtontx.gov>; jjhellmo@lasd.org <jjhellmo@lasd.org>; Jon.papaleo@fresno.gov <Jon.papaleo@fresno.gov>; jsclayborn-muldrow@slmpd.org <jsclayborn-muldrow@slmpd.org>; kari.thompson@kcpd.org <kari.thompson@kcpd.org>; Campbell, Kenneth <Kenneth.Campbell@houstonpolice.org>; Jones, Kathryn C. <KJones@oaklandca.gov>; levalleyd711@detroitmi.gov <levalleyd711@detroitmi.gov>; ljsierra@mdpd.com <ljsierra@mdpd.com>; louis.perez@kcpd.org <louis.perez@kcpd.org>; Mark Timpf <Mark.Timpf@tucsonaz.gov>; Matthew J Ochiuzzo <Matthew.Ochiuzzo@cityoforlando.net>; Thomas, Matthew C. <Matthew.Thomas2@indy.gov>; Alexander, Michael (MNPD) <michael.alexander@nashville.gov>; michael.brown@sanantonio.gov

<michael.brown@sanantonio.gov>; Michael.dvorak@mesaaz.gov
<Michael.dvorak@mesaaz.gov>; Hardy, Deputy Chief Michael-mem
<Michael.Hardy@memphistn.gov>; MichaelP.davis@houstonpolice.org
<MichaelP.davis@houstonpolice.org>; mike.brogdon@fresno.gov
<mike.brogdon@fresno.gov>; mitch.fuhrer@nashville.gov
<mitch.fuhrer@nashville.gov>; Rainsford, Nicholas (POL)
<Nicholas.Rainsford@sfgov.org>; norman.english@peelpolice.ca
<norman.english@peelpolice.ca>; paul.mcdonagh@seattle.gov
<paul.mcdonagh@seattle.gov>; paul.messier@sanjoseca.gov
<paul.messier@sanjoseca.gov>; Peter.Code@torontopolice.on.ca
<Peter.Code@torontopolice.on.ca>; HEARD, Philip <Phil.HEARD@vpd.ca>;
pol3124@calgarypolice.ca <pol3124@calgarypolice.ca>; Hallahan, Ryan
<rhallahan@pd.sandiego.gov>; richard.blasioli@tampagov.net
<richard.blasioli@tampagov.net>; rjnunez@mdpd.com
<rjnunez@mdpd.com>; robert.montalvo@houstonpolice.org
<robert.montalvo@houstonpolice.org>;
robert.morris@baltimorepolice.org
<robert.morris@baltimorepolice.org>; Robert.Rash@mesaaz.gov
<Robert.Rash@mesaaz.gov>; robert.vanhorn@cincinnati-oh.gov
<robert.vanhorn@cincinnati-oh.gov>; ronald.manzo@fairfaxcounty.gov
<ronald.manzo@fairfaxcounty.gov>; Sagle, Robert
<RSagle@columbuspolice.org>; ryan.lebaron@longbeach.gov
<ryan.lebaron@longbeach.gov>; Sadams@vbgov.com
<Sadams@vbgov.com>; Gerlicher, Scott
<Scott.Gerlicher@minneapolismn.gov>; snorris@cabq.gov
<snorris@cabq.gov>; sstuart@mdpd.com <sstuart@mdpd.com>;
TalamantesH@elpasotexas.gov <TalamantesH@elpasotexas.gov>;
terrence.rhodes@dpd.ci.dallas.tx.us
<terrence.rhodes@dpd.ci.dallas.tx.us>; GALATI, THOMAS
<Thomas.Galati@nypd.org>; Mitchell, Todd (Police)
<Todd.Mitchell@slcgov.com>; ARIC TOSQUI 040
<TOSQUIA040@detroitmi.gov>; Szydlowski, Victor
<Victor.Szydlowski@louisvilleky.gov>; wally.hebeish@longbeach.gov
<wally.hebeish@longbeach.gov>; Walter E Smith
<Walter.E.Smith@phila.gov>; warren.jensen@montgomerycountymd.gov
<warren.jensen@montgomerycountymd.gov>; Wes J. Fischer
<wfischer@baltimorecountymd.gov>; Burke, William
<William.Burke@suffolkcountyny.gov>; William F Wickers
<William.Wickers@phoenix.gov>; wricker@atlantaga.gov
<wricker@atlantaga.gov>; eyamane@honolulu.gov
<eyamane@honolulu.gov>; Laura Cooper
<cooper@majorcitieschiefs.com>; Patricia Williams
<patricia@majorcitieschiefs.com>; Jason Olin
<jason@majorcitieschiefs.com>; Monica Alnes <M17311A@lvmpd.com>;
Andrew Walsh <A5994W@lvmpd.com>; Dermot.Coughlan@peelpolice.ca

<Dermot.Coughlan@peelpolice.ca>; gregory.westover@phoenix.gov <gregory.westover@phoenix.gov>; Poppe, Chris <cpoppe@auroragov.org>; Heidohrn, Scott (POL) <Scott.Heidohrn@sfgov.org>; McMillan, Dale <DMcMillan@winnipeg.ca>; Duane.deVries@chicagopolice.org <Duane.deVries@chicagopolice.org>; Sasha Larkin <S6234L@lvmpd.com>; Rivera, Guillermo (MPD) <guillermo.rivera@dc.gov>; Jason Evans <Jason.Evans@longbeach.gov>; Picerno, Nick <Nick.Picerno@montgomerycountymd.gov>; Jimenez, Paul C. - DPD SP1017 Commander <Paul.Jimenez@denvergov.org>; Spears, Brian <BRIAN.SPEARS@sanjoseca.gov>; Brent T. Calhoun <BCalhoun@vbgov.com>; Campbell, Judson <campbellj@pd.sandiego.gov>; Leland Strickland <Leland.Strickland@arlingtontx.gov>; Aguilar Jr., Armando (Assistant Chief) <0056@miami-police.org>
Subject: Re: UPDATE 10 - ICG Thread Summary - Protests Related to Minneapolis OIS

[EXTERNAL EMAIL]

Caution: This is an email from an external source. Do not click links or open attachments unless you recognize the sender and know the content is safe.

On Friday night, Louisville had a group of 50 along with several vehicles march to the mayor's home. Along the way, they became disorderly. 4 arrests were made and at least 3 vehicles were towed.

Major David Allen
Louisville Metro Police Dept.

Get Outlook for iOS

From: Simpson, Peter <Peter.Simpson@portlandoregon.gov>
Sent: Saturday, April 24, 2021 2:01:23 AM
To: Lamond, Shane (MPD) <shane.lamond@dc.gov>; Carroll, Thomas (Major) <0856@miami-police.org>
Cc: Stojsavljevic, Branko <bstojs@milwaukee.gov>; Cary Underwood <C8656U@lvmpd.com>; David Carabin <david.carabin@pd.boston.gov>; Sgt Eric Schlapia (OPD) <Eric.Schlapia@cityofomaha.org>; David Kowalski <33157@lapd.online>; Daniel Monk <DMonk@pd.cityofsacramento.org>; Hall, Covey E. - DPD Lieutenant <Covey.Hall@denvergov.org>; Dori Koren <D9007K@lvmpd.com>; 1032@yrp.ca <1032@yrp.ca>; Fernandez, Francisco (Major) <1921@miami-police.org>; Sarria, Roman (Lt.) <6259@miami-police.org>; 756@yrp.ca <756@yrp.ca>; 799@yrp.ca

<799@yrp.ca>; agcoonce@slmpd.org <agcoonce@slmpd.org>; APalmer@mdpd.com <APalmer@mdpd.com>; arthur.fortune@austintexas.gov <arthur.fortune@austintexas.gov>; arutledge@cmpd.org <arutledge@cmpd.org>; ATMears@dekalbcountyga.gov <ATMears@dekalbcountyga.gov>; barry.dolan@peelpolice.ca <barry.dolan@peelpolice.ca>; Mull, Brenton S. <BMull@columbuspolice.org>; Bardua, Bridget <Bridget.Bardua@cincinnati-oh.gov>; Safris, Brian <BSafris@wichita.gov>; bwfeig@slmpd.org <bwfeig@slmpd.org>; CartrightC@ottawapolice.ca <CartrightC@ottawapolice.ca>; ccroly@pdcn.org <ccroly@pdcn.org>; Gatiglio, Cynthia <cgatigl@lasd.org>; Charles Wilson <charles.wilson@pd.boston.gov>; christopher.king@jaxsheriff.org <christopher.king@jaxsheriff.org>; Roberts, Clint <croberts@cityoftulsa.org>; crprice@co.pg.md.us <crprice@co.pg.md.us>; Allen, David M <David.Allen2@louisvilleky.gov>; devin.laforce@edmontonpolice.ca <devin.laforce@edmontonpolice.ca>; diazo@ci.newark.nj.us <diazo@ci.newark.nj.us>; djrichards@bpdny.org <djrichards@bpdny.org>; dlarsen@cityoftulsa.org <dlarsen@cityoftulsa.org>; don.tuten@jaxsheriff.org <don.tuten@jaxsheriff.org>; douglas.bell@nashville.gov <douglas.bell@nashville.gov>; dross@pdcn.org <dross@pdcn.org>; Hernandez, Eduardo A. <EAHernan@lasd.org>; Goodwin, Eric <Eric.Goodwin@raleighnc.gov>; Holmes, Eric <eric.holmes@pittsburghpa.gov>; Erik Herzog <Erik.Herzog@longbeach.gov>; gcollins@cmpd.org <gcollins@cmpd.org>; ggallozz@auroragov.org <ggallozz@auroragov.org>; ggiambruno@pdcn.org <ggiambruno@pdcn.org>; Hpretel@clevelandohio.gov <Hpretel@clevelandohio.gov>; isabelle.billette@spvm.qc.ca <isabelle.billette@spvm.qc.ca>; jagramaglia@bpdny.org <jagramaglia@bpdny.org>; Bebry, James <James.Bebry@suffolkcountyny.gov>; james.glass@sanantonio.gov <james.glass@sanantonio.gov>; Samuel, Jason B <jason.samuel@okc.gov>; Bello, Joel <jbello@mdpd.com>; jefferson.keck@fortworthtexas.gov <jefferson.keck@fortworthtexas.gov>; James F. Scott <jfscott@nola.gov>; Jim.Lowery@arlingtontx.gov <Jim.Lowery@arlingtontx.gov>; jjhellmo@lasd.org <jjhellmo@lasd.org>; Jon.papaleo@fresno.gov <Jon.papaleo@fresno.gov>; jsclayborn-muldrow@slmpd.org <jsclayborn-muldrow@slmpd.org>; kari.thompson@kcpd.org <kari.thompson@kcpd.org>; Campbell, Kenneth <Kenneth.Campbell@houstonpolice.org>; Jones, Kathryn C. <KJones@oaklandca.gov>; levalleyd711@detroitmi.gov <levalleyd711@detroitmi.gov>; ljsierra@mdpd.com <ljsierra@mdpd.com>; louis.perez@kcpd.org <louis.perez@kcpd.org>; Mark Timpf <Mark.Timpf@tucsonaz.gov>; Matthew J Ochiuzzo

<Matthew.Ochiuzzo@cityoforlando.net>; Thomas, Matthew C.
<Matthew.Thomas2@indy.gov>; Alexander, Michael (MNPD)
<michael.alexander@nashville.gov>; michael.brown@sanantonio.gov
<michael.brown@sanantonio.gov>; Michael.dvorak@mesaaz.gov
<Michael.dvorak@mesaaz.gov>; Hardy, Deputy Chief Michael-mem
<Michael.Hardy@memphistn.gov>; MichaelP.davis@houstonpolice.org
<MichaelP.davis@houstonpolice.org>; mike.brogdon@fresno.gov
<mike.brogdon@fresno.gov>; mitch.fuhrer@nashville.gov
<mitch.fuhrer@nashville.gov>; Rainsford, Nicholas (POL)
<Nicholas.Rainsford@sfgov.org>; norman.english@peelpolice.ca
<norman.english@peelpolice.ca>; paul.mcdonagh@seattle.gov
<paul.mcdonagh@seattle.gov>; paul.messier@sanjoseca.gov
<paul.messier@sanjoseca.gov>; Peter.Code@torontopolice.on.ca
<Peter.Code@torontopolice.on.ca>; HEARD, Philip <Phil.HEARD@vpd.ca>;
pol3124@calgarypolice.ca <pol3124@calgarypolice.ca>; Hallahan, Ryan
<rhallahan@pd.sandiego.gov>; richard.blasioli@tampagov.net
<richard.blasioli@tampagov.net>; rjnunez@mdpd.com
<rjnunez@mdpd.com>; robert.montalvo@houstonpolice.org
<robert.montalvo@houstonpolice.org>;
robert.morris@baltimorepolice.org
<robert.morris@baltimorepolice.org>; Robert.Rash@mesaaz.gov
<Robert.Rash@mesaaz.gov>; robert.vanhorn@cincinnati-oh.gov
<robert.vanhorn@cincinnati-oh.gov>; ronald.manzo@fairfaxcounty.gov
<ronald.manzo@fairfaxcounty.gov>; Sagle, Robert
<RSagle@columbuspolice.org>; ryan.lebaron@longbeach.gov
<ryan.lebaron@longbeach.gov>; Sadams@vbgov.com
<Sadams@vbgov.com>; Gerlicher, Scott
<Scott.Gerlicher@minneapolismn.gov>; snorris@cabq.gov
<snorris@cabq.gov>; sstuart@mdpd.com <sstuart@mdpd.com>;
TalamantesH@elpasotexas.gov <TalamantesH@elpasotexas.gov>;
terrence.rhodes@dpd.ci.dallas.tx.us
<terrence.rhodes@dpd.ci.dallas.tx.us>; GALATI, THOMAS
<Thomas.Galati@nypd.org>; Mitchell, Todd (Police)
<Todd.Mitchell@slcgov.com>; ARIC TOSQUI 040
<TOSQUIA040@detroitmi.gov>; Szydlowski, Victor
<Victor.Szydlowski@louisvilleky.gov>; wally.hebeish@longbeach.gov
<wally.hebeish@longbeach.gov>; Walter E Smith
<Walter.E.Smith@phila.gov>; warren.jensen@montgomerycountymd.gov
<warren.jensen@montgomerycountymd.gov>; Wes J. Fischer
<wfischer@baltimorecountymd.gov>; Burke, William
<William.Burke@suffolkcountyny.gov>; William F Wickers
<William.Wickers@phoenix.gov>; wricker@atlantaga.gov
<wricker@atlantaga.gov>; eyamane@honolulu.gov
<eyamane@honolulu.gov>; Laura Cooper
<cooper@majorcitieschiefs.com>; Patricia Williams

<patricia@majorcitieschiefs.com>; Jason Olin <jason@majorcitieschiefs.com>; Monica Alnes <M17311A@lvmpd.com>; Andrew Walsh <A5994W@lvmpd.com>; Dermot.Coughlan@peelpolice.ca <Dermot.Coughlan@peelpolice.ca>; gregory.westover@phoenix.gov <gregory.westover@phoenix.gov>; Poppe, Chris <cpoppe@auroragov.org>; Heidohrn, Scott (POL) <Scott.Heidohrn@sfgov.org>; McMillan, Dale <DMcMillan@winnipeg.ca>; Duane.deVries@chicagopolice.org <Duane.deVries@chicagopolice.org>; Sasha Larkin <S6234L@lvmpd.com>; Rivera, Guillermo (MPD) <guillermo.rivera@dc.gov>; Jason Evans <Jason.Evans@longbeach.gov>; Picerno, Nick <Nick.Picerno@montgomerycountymd.gov>; Jimenez, Paul C. - DPD SP1017 Commander <Paul.Jimenez@denvergov.org>; Spears, Brian <BRIAN.SPEARS@sanjoseca.gov>; Brent T. Calhoun <BCalhoun@vbgov.com>; Campbell, Judson <campbellj@pd.sandiego.gov>; Leland Strickland <Leland.Strickland@arlingtontx.gov>; Aguilar Jr., Armando (Assistant Chief) <0056@miami-police.org>
Subject: RE: UPDATE 10 - ICG Thread Summary - Protests Related to Minneapolis OIS

CAUTION: This email came from outside of Louisville Metro. Do not click links or open attachments unless you recognize the sender and know the content is safe

---

In Portland tonight we had a group of 50-75 anarchists gather for an "autonomous demonstration" which led them to a trendy bar/restaurant area where there was some window breaking and graffiti. Ultimately we got two arrested for felony vandalism and the crowd left the area. The three arrows pointing down left is the "Iron Front" is synonymous with ANTIFA as an anti-fascist symbol. We have seen a variant of it where the bottom arrow points up and right instead of down and left (possibly indicating support for communism). They tagged (among other things) a Moroccan restaurant and a Starbucks.

<image002.jpg>

<image003.jpg>

<image004.jpg>

Sergeant Peter Simpson #28653

Portland Police Bureau || Criminal Intelligence Unit
Desk 503-823-0170 || [redacted]

Twitter || LinkedIn || ASIS LE Liasion || Crime Stoppers of Oregon LE Coordinator

<image005.jpg>

From: Lamond, Shane (MPD) <shane.lamond@dc.gov>
Sent: Friday, April 23, 2021 3:13 PM
To: Carroll, Thomas (Major) <0856@miami-police.org>
Cc: Stojsavljevic, Branko <bstojs@milwaukee.gov>; Cary Underwood <C8656U@lvmpd.com>; David Carabin <david.carabin@pd.boston.gov>; Sgt Eric Schlapia (OPD) <Eric.Schlapia@cityofomaha.org>; David Kowalski <33157@lapd.online>; Daniel Monk <DMonk@pd.cityofsacramento.org>; Hall, Covey E. - DPD Lieutenant <Covey.Hall@denvergov.org>; Dori Koren <D9007K@lvmpd.com>; 1032@yrp.ca; Fernandez, Francisco (Major) <1921@miami-police.org>; Sarria, Roman (Lt.) <6259@miami-police.org>; 756@yrp.ca; 799@yrp.ca; agcoonce@slmpd.org; APalmer@mdpd.com; arthur.fortune@austintexas.gov; arutledge@cmpd.org; ATMears@dekalbcountyga.gov; barry.dolan@peelpolice.ca; Mull, Brenton S. <BMull@columbuspolice.org>; Bardua, Bridget <Bridget.Bardua@cincinnati-oh.gov>; Safris, Brian <BSafris@wichita.gov>; bwfeig@slmpd.org; CartrightC@ottawapolice.ca; ccroly@pdcn.org; Gatiglio, Cynthia <cgatigl@lasd.org>; Charles Wilson <charles.wilson@pd.boston.gov>; christopher.king@jaxsheriff.org; Roberts, Clint <croberts@cityoftulsa.org>; crprice@co.pg.md.us; Allen, David M <David.Allen2@louisvilleky.gov>; devin.laforce@edmontonpolice.ca; diazo@ci.newark.nj.us; djrichards@bpdny.org; dlarsen@cityoftulsa.org; don.tuten@jaxsheriff.org; douglas.bell@nashville.gov; dross@pdcn.org; Hernandez, Eduardo A. <EAHernan@lasd.org>; Goodwin, Eric <Eric.Goodwin@raleighnc.gov>; Holmes, Eric <eric.holmes@pittsburghpa.gov>; Erik Herzog <Erik.Herzog@longbeach.gov>; gcollins@cmpd.org; ggallozz@auroragov.org; ggiambruno@pdcn.org; Hpretel@clevelandohio.gov; isabelle.billette@spvm.qc.ca; jagramaglia@bpdny.org; Bebry, James <James.Bebry@suffolkcountyny.gov>; james.glass@sanantonio.gov; Samuel, Jason B <jason.samuel@okc.gov>; Bello, Joel <jbello@mdpd.com>; jefferson.keck@fortworthtexas.gov; James F. Scott

<jfscott@nola.gov>; Jim.Lowery@arlingtontx.gov; jjhellmo@lasd.org; Jon.papaleo@fresno.gov; jsclayborn-muldrow@slmpd.org; kari.thompson@kcpd.org; Campbell, Kenneth <Kenneth.Campbell@houstonpolice.org>; Jones, Kathryn C. <KJones@oaklandca.gov>; levalleyd711@detroitmi.gov; ljsierra@mdpd.com; louis.perez@kcpd.org; Mark Timpf <Mark.Timpf@tucsonaz.gov>; Matthew J Ochiuzzo <Matthew.Ochiuzzo@cityoforlando.net>; Thomas, Matthew C. <Matthew.Thomas2@indy.gov>; Alexander, Michael (MNPD) <michael.alexander@nashville.gov>; michael.brown@sanantonio.gov; Michael.dvorak@mesaaz.gov; Hardy, Deputy Chief Michael-mem <Michael.Hardy@memphistn.gov>; MichaelP.davis@houstonpolice.org; mike.brogdon@fresno.gov; mitch.fuhrer@nashville.gov; Rainsford, Nicholas (POL) <Nicholas.Rainsford@sfgov.org>; norman.english@peelpolice.ca; paul.mcdonagh@seattle.gov; paul.messier@sanjoseca.gov; Peter.Code@torontopolice.on.ca; Simpson, Peter <Peter.Simpson@portlandoregon.gov>; HEARD, Philip <Phil.HEARD@vpd.ca>; pol3124@calgarypolice.ca; Hallahan, Ryan <rhallahan@pd.sandiego.gov>; richard.blasioli@tampagov.net; rjnunez@mdpd.com; robert.montalvo@houstonpolice.org; robert.morris@baltimorepolice.org; Robert.Rash@mesaaz.gov; robert.vanhorn@cincinnati-oh.gov; ronald.manzo@fairfaxcounty.gov; Sagle, Robert <RSagle@columbuspolice.org>; ryan.lebaron@longbeach.gov; Sadams@vbgov.com; Gerlicher, Scott <Scott.Gerlicher@minneapolismn.gov>; snorris@cabq.gov; sstuart@mdpd.com; TalamantesH@elpasotexas.gov; terrence.rhodes@dpd.ci.dallas.tx.us; GALATI, THOMAS <Thomas.Galati@nypd.org>; Mitchell, Todd (Police) <Todd.Mitchell@slcgov.com>; ARIC TOSQUI 040 <TOSQUIA040@detroitmi.gov>; Victor.Szydlowski@louisvilleky.gov; wally.hebeish@longbeach.gov; Walter E Smith <Walter.E.Smith@phila.gov>; warren.jensen@montgomerycountymd.gov; Wes J. Fischer <wfischer@baltimorecountymd.gov>; Burke, William <William.Burke@suffolkcountyny.gov>; William F Wickers <William.Wickers@phoenix.gov>; wricker@atlantaga.gov; eyamane@honolulu.gov; Laura Cooper <cooper@majorcitieschiefs.com>; Patricia Williams <patricia@majorcitieschiefs.com>; Jason Olin <jason@majorcitieschiefs.com>; Monica Alnes <M17311A@lvmpd.com>; Andrew Walsh <A5994W@lvmpd.com>; Dermot.Coughlan@peelpolice.ca; gregory.westover@phoenix.gov; Poppe, Chris <cpoppe@auroragov.org>; Heidohrn, Scott (POL) <Scott.Heidohrn@sfgov.org>; McMillan, Dale <DMcMillan@winnipeg.ca>; Duane.deVries@chicagopolice.org; Sasha Larkin <S6234L@lvmpd.com>; Rivera, Guillermo (MPD) <guillermo.rivera@dc.gov>; Jason Evans

<Jason.Evans@longbeach.gov>; Picerno, Nick <Nick.Picerno@montgomerycountymd.gov>; Jimenez, Paul C. - DPD SP1017 Commander <Paul.Jimenez@denvergov.org>; Spears, Brian <BRIAN.SPEARS@sanjoseca.gov>; Brent T. Calhoun <BCalhoun@vbgov.com>; Campbell, Judson <campbellj@pd.sandiego.gov>; Leland Strickland <Leland.Strickland@arlingtontx.gov>; Aguilar Jr., Armando (Assistant Chief) <0056@miami-police.org>
Subject: Re: UPDATE 10 - ICG Thread Summary - Protests Related to Minneapolis OIS

Washington, DC:

We currently have approximately 50-60 protesters dressed in all black with umbrellas marching eastbound in the 1000 B/O PA Ave NW. Chanting anti-police slogans.

<image001.jpg>
Shane B. Lamond
Lieutenant, Intelligence Branch
Homeland Security Bureau
D.C. Metropolitan Police Department
[redacted]
Email: shane.lamond@dc.gov

Sent from my iPhone

On Apr 23, 2021, at 5:22 PM, Carroll, Thomas (Major) <0856@miami-police.org> wrote:

CAUTION: This email originated from outside of the DC Government. Do not click on links or open attachments unless you recognize the sender and know that the content is safe. If you believe that this email is suspicious, please forward to phishing@dc.gov for additional analysis by OCTO Security Operations Center (SOC).

Good afternoon,

In City of Miami we have seen social media tweets about bringing knives to the demonstration for Ma'khia Bryant. Please see images below the flyer.

<image001.png>

Major Thomas L. Carroll
Section Commander
Special Investigations Section
0856@miami-police.org
305-603-6771

From: Stojsavljevic, Branko <bstojs@milwaukee.gov>
Sent: Friday, April 23, 2021 5:13 PM
To: Cary Underwood <C8656U@lvmpd.com>
Cc: David Carabin <david.carabin@pd.boston.gov>; Sgt Eric Schlapia (OPD) <Eric.Schlapia@cityofomaha.org>; Lamond, Shane (MPD) <shane.lamond@dc.gov>; Carroll, Thomas (Major) <0856@miami-police.org>; David Kowalski <33157@lapd.online>; Daniel Monk <DMonk@pd.cityofsacramento.org>; Hall, Covey E. - DPD Lieutenant <Covey.Hall@denvergov.org>; Dori Koren <D9007K@lvmpd.com>; 1032@yrp.ca; Fernandez, Francisco (Major) <1921@miami-police.org>; Sarria, Roman (Lt.) <6259@miami-police.org>; 756@yrp.ca; 799@yrp.ca; agcoonce@slmpd.org; apalmer@mdpd.com; arthur.fortune@austintexas.gov; arutledge@cmpd.org; ATMears@dekalbcountyga.gov; barry.dolan@peelpolice.ca; Mull, Brenton S. <BMull@columbuspolice.org>; Bardua, Bridget <Bridget.Bardua@cincinnati-oh.gov>; Safris, Brian <BSafris@wichita.gov>; bwfeig@slmpd.org; CartrightC@ottawapolice.ca; ccroly@pdcn.org; Gatiglio, Cynthia <cgatigl@lasd.org>; Charles Wilson <charles.wilson@pd.boston.gov>; christopher.king@jaxsheriff.org; Roberts, Clint <croberts@cityoftulsa.org>; crprice@co.pg.md.us; Allen, David M <David.Allen2@louisvilleky.gov>; devin.laforce@edmontonpolice.ca; diazo@ci.newark.nj.us; djrichards@bpdny.org; dlarsen@cityoftulsa.org; don.tuten@jaxsheriff.org; douglas.bell@nashville.gov; dross@pdcn.org; Hernandez, Eduardo A. <EAHernan@lasd.org>; Goodwin, Eric <Eric.Goodwin@raleighnc.gov>; Holmes, Eric <eric.holmes@pittsburghpa.gov>; Erik Herzog

<Erik.Herzog@longbeach.gov>; gcollins@cmpd.org; ggallozz@auroragov.org; ggiambruno@pdcn.org; Hpretel@clevelandohio.gov; isabelle.billette@spvm.qc.ca; jagramaglia@bpdny.org; Bebry, James <James.Bebry@suffolkcountyny.gov>; james.glass@sanantonio.gov; Samuel, Jason B <jason.samuel@okc.gov>; Bello, Joel <jbello@mdpd.com>; jefferson.keck@fortworthtexas.gov; James F. Scott <jfscott@nola.gov>; Jim.Lowery@arlingtontx.gov; jjhellmo@lasd.org; Jon.papaleo@fresno.gov; jsclayborn-muldrow@slmpd.org; kari.thompson@kcpd.org; Campbell, Kenneth <Kenneth.Campbell@houstonpolice.org>; Jones, Kathryn C. <KJones@oaklandca.gov>; levalleyd711@detroitmi.gov; ljsierra@mdpd.com; louis.perez@kcpd.org; Mark Timpf <Mark.Timpf@tucsonaz.gov>; Matthew J Ochiuzzo <Matthew.Ochiuzzo@cityoforlando.net>; Thomas, Matthew C. <Matthew.Thomas2@indy.gov>; Alexander, Michael (MNPD) <michael.alexander@nashville.gov>; michael.brown@sanantonio.gov; Michael.dvorak@mesaaz.gov; Hardy, Deputy Chief Michael-mem <Michael.Hardy@memphistn.gov>; michaelp.davis@houstonpolice.org; mike.brogdon@fresno.gov; mitch.fuhrer@nashville.gov; Rainsford, Nicholas (POL) <Nicholas.Rainsford@sfgov.org>; norman.english@peelpolice.ca; paul.mcdonagh@seattle.gov; paul.messier@sanjoseca.gov; Peter.Code@torontopolice.on.ca; Simpson, Peter <Peter.Simpson@portlandoregon.gov>; HEARD, Philip <Phil.HEARD@vpd.ca>; pol3124@calgarypolice.ca; Hallahan, Ryan <rhallahan@pd.sandiego.gov>; richard.blasioli@tampagov.net; rjnunez@mdpd.com; robert.montalvo@houstonpolice.org; robert.morris@baltimorepolice.org; Robert.Rash@mesaaz.gov; robert.vanhorn@cincinnati-oh.gov; ronald.manzo@fairfaxcounty.gov; Sagle, Robert <RSagle@columbuspolice.org>; ryan.lebaron@longbeach.gov; Sadams@vbgov.com; Gerlicher, Scott <Scott.Gerlicher@minneapolismn.gov>; snorris@cabq.gov; sstuart@mdpd.com; TalamantesH@elpasotexas.gov; terrence.rhodes@dpd.ci.dallas.tx.us; GALATI, THOMAS <Thomas.Galati@nypd.org>; Mitchell, Todd (Police) <Todd.Mitchell@slcgov.com>; ARIC TOSQUI 040 <TOSQUIA040@detroitmi.gov>;

Victor.Szydlowski@louisvilleky.gov; wally.hebeish@longbeach.gov; Walter E Smith <Walter.E.Smith@phila.gov>; warren.jensen@montgomerycountymd.gov; Wes J. Fischer <wfischer@baltimorecountymd.gov>; Burke, William <William.Burke@suffolkcountyny.gov>; William F Wickers <William.Wickers@phoenix.gov>; wricker@atlantaga.gov; eyamane@honolulu.gov; Laura Cooper <cooper@majorcitieschiefs.com>; Patricia Williams <patricia@majorcitieschiefs.com>; Jason Olin <jason@majorcitieschiefs.com>; Monica Alnes <M17311A@lvmpd.com>; Andrew Walsh <A5994W@lvmpd.com>; Dermot.Coughlan@peelpolice.ca; gregory.westover@phoenix.gov; Poppe, Chris <cpoppe@auroragov.org>; Heidohrn, Scott (POL) <Scott.Heidohrn@sfgov.org>; McMillan, Dale <DMcMillan@winnipeg.ca>; Duane.deVries@chicagopolice.org; Sasha Larkin <S6234L@lvmpd.com>; Rivera, Guillermo (MPD) <guillermo.rivera@dc.gov>; Jason Evans <Jason.Evans@longbeach.gov>; Picerno, Nick <Nick.Picerno@montgomerycountymd.gov>; Jimenez, Paul C. - DPD SP1017 Commander <Paul.Jimenez@denvergov.org>; Spears, Brian <BRIAN.SPEARS@sanjoseca.gov>; Brent T. Calhoun <BCalhoun@vbgov.com>; Campbell, Judson <campbellj@pd.sandiego.gov>; Leland Strickland <Leland.Strickland@arlingtontx.gov>; Aguilar Jr., Armando (Assistant Chief) <0056@miami-police.org>
Subject: Re: UPDATE 10 - ICG Thread Summary - Protests Related to Minneapolis OIS

[EXTERNAL EMAIL]

Caution: This is an email from an external source. Do not click links or open attachments unless you recognize the sender and know the content is safe.

Milwaukee had a planned demonstration in Sherman Park however minutes before the start a homicide took place in the park so the protesters dispersed. The homicide was unrelated to the protests. Tomorrow the demonstrations continue in the vicinity of University of Wisconsin - Milwaukee area. Interest and attendance has been low. Milwaukee PD resumed normal operations and shut down

the joint emergency operations center.

Lieutenant Branko Stojsavljevic
Milwaukee Police Department
Southeastern Wisconsin Threat Analysis Center
Fusion Division / Dignitary Protection Unit
(414) 935-1253

bstojs@milwaukee.gov

On Apr 22, 2021, at 9:44 AM, Cary Underwood <C8656U@lvmpd.com> wrote:

Nothing Significant to Report in Las Vegas

Cary Underwood, Director
Las Vegas Metropolitan Police Department
Southern Nevada Counter Terrorism Center
(702) 828-4046 Office
[redacted]

From: David Carabin <david.carabin@pd.boston.gov>
Sent: Thursday, April 22, 2021 5:59 AM
To: Sgt Eric Schlapia (OPD) <Eric.Schlapia@cityofomaha.org>
Cc: Lamond, Shane (MPD) <shane.lamond@dc.gov>; Carroll, Thomas (Major) <0856@miami-police.org>; David Kowalski <33157@lapd.online>; Daniel Monk <DMonk@pd.cityofsacramento.org>; Hall, Covey E. - DPD Lieutenant <Covey.Hall@denvergov.org>; Dori Koren <D9007K@LVMPD.COM>; 1032@yrp.ca; Fernandez, Francisco (Major) <1921@miami-police.org>; Sarria, Roman (Lt.) <6259@miami-police.org>; 756@yrp.ca; 799@yrp.ca; agcoonce@slmpd.org; APalmer@mdpd.com; arthur.fortune@austintexas.gov; arutledge@cmpd.org;

ATMears@dekalbcountyga.gov; barry.dolan@peelpolice.ca; Mull, Brenton S. <BMull@columbuspolice.org>; Bardua, Bridget <Bridget.Bardua@cincinnati-oh.gov>; Safris, Brian <BSafris@wichita.gov>; bstojs@milwaukee.gov; bwfeig@slmpd.org; Cary Underwood <C8656U@LVMPD.COM>; CartrightC@ottawapolice.ca; ccroly@pdcn.org; Gatiglio, Cynthia <cgatigl@lasd.org>; Charles Wilson <charles.wilson@pd.boston.gov>; christopher.king@jaxsheriff.org; Roberts, Clint <croberts@cityoftulsa.org>; crprice@co.pg.md.us; Allen, David M <David.Allen2@louisvilleky.gov>; devin.laforce@edmontonpolice.ca; diazo@ci.newark.nj.us; djrichards@bpdny.org; dlarsen@cityoftulsa.org; don.tuten@jaxsheriff.org; douglas.bell@nashville.gov; dross@pdcn.org; Hernandez, Eduardo A. <EAHernan@lasd.org>; Goodwin, Eric <Eric.Goodwin@raleighnc.gov>; Holmes, Eric <eric.holmes@pittsburghpa.gov>; Erik Herzog <Erik.Herzog@longbeach.gov>; gcollins@cmpd.org; ggallozz@auroragov.org; ggiambruno@pdcn.org; Hpretel@clevelandohio.gov; isabelle.billette@spvm.qc.ca; jagramaglia@bpdny.org; Bebry, James <James.Bebry@suffolkcountyny.gov>; james.glass@sanantonio.gov; Samuel, Jason B <jason.samuel@okc.gov>; Bello, Joel <jbello@mdpd.com>; jefferson.keck@fortworthtexas.gov; James F. Scott <jfscott@nola.gov>; Jim.Lowery@arlingtontx.gov; jjhellmo@lasd.org; Jon.papaleo@fresno.gov; jsclayborn-muldrow@slmpd.org; kari.thompson@kcpd.org; Campbell, Kenneth <Kenneth.Campbell@houstonpolice.org>; Jones, Kathryn C. <KJones@oaklandca.gov>; levalleyd711@detroitmi.gov; ljsierra@mdpd.com; louis.perez@kcpd.org; Mark Timpf <Mark.Timpf@tucsonaz.gov>; Matthew J Ochiuzzo <Matthew.Ochiuzzo@cityoforlando.net>;

Thomas, Matthew C.
<Matthew.Thomas2@indy.gov>; Alexander,
Michael (MNPD)
<michael.alexander@nashville.gov>;
michael.brown@sanantonio.gov;
Michael.dvorak@mesaaz.gov; Hardy, Deputy
Chief Michael-mem
<Michael.Hardy@memphistn.gov>;
MichaelP.davis@houstonpolice.org;
mike.brogdon@fresno.gov;
mitch.fuhrer@nashville.gov; Rainsford,
Nicholas (POL)
<Nicholas.Rainsford@sfgov.org>;
norman.english@peelpolice.ca;
paul.mcdonagh@seattle.gov;
paul.messier@sanjoseca.gov;
Peter.Code@torontopolice.on.ca; Simpson,
Peter <Peter.Simpson@portlandoregon.gov>;
HEARD, Philip <Phil.HEARD@vpd.ca>;
pol3124@calgarypolice.ca; Hallahan, Ryan
<rhallahan@pd.sandiego.gov>;
richard.blasioli@tampagov.net;
rjnunez@mdpd.com;
robert.montalvo@houstonpolice.org;
robert.morris@baltimorepolice.org;
Robert.Rash@mesaaz.gov;
robert.vanhorn@cincinnati-oh.gov;
ronald.manzo@fairfaxcounty.gov; Sagle, Robert
<RSagle@columbuspolice.org>;
ryan.lebaron@longbeach.gov;
Sadams@vbgov.com; Gerlicher, Scott
<Scott.Gerlicher@minneapolismn.gov>;
snorris@cabq.gov; sstuart@mdpd.com;
TalamantesH@elpasotexas.gov;
terrence.rhodes@dpd.ci.dallas.tx.us; GALATI,
THOMAS <Thomas.Galati@nypd.org>; Mitchell,
Todd (Police) <Todd.Mitchell@slcgov.com>;
ARIC TOSQUI 040
<TOSQUIA040@detroitmi.gov>;
Victor.Szydlowski@louisvilleky.gov;
wally.hebeish@longbeach.gov; Walter E Smith
<Walter.E.Smith@phila.gov>;
warren.jensen@montgomerycountymd.gov;
Wes J. Fischer
<wfischer@baltimorecountymd.gov>; Burke,

William <William.Burke@suffolkcountyny.gov>; William F Wickers <William.Wickers@phoenix.gov>; wricker@atlantaga.gov; eyamane@honolulu.gov; Laura Cooper <cooper@majorcitieschiefs.com>; Patricia Williams <patricia@majorcitieschiefs.com>; Jason Olin <jason@majorcitieschiefs.com>; Monica Alnes <M17311A@LVMPD.COM>; Andrew Walsh <A5994W@LVMPD.COM>; Dermot.Coughlan@peelpolice.ca; gregory.westover@phoenix.gov; Poppe, Chris <cpoppe@auroragov.org>; Heidohrn, Scott (POL) <Scott.Heidohrn@sfgov.org>; McMillan, Dale <DMcMillan@winnipeg.ca>; Duane.deVries@chicagopolice.org; Sasha Larkin <S6234L@LVMPD.COM>; Rivera, Guillermo (MPD) <guillermo.rivera@dc.gov>; Jason Evans <Jason.Evans@longbeach.gov>; Picerno, Nick <Nick.Picerno@montgomerycountymd.gov>; Jimenez, Paul C. - DPD SP1017 Commander <Paul.Jimenez@denvergov.org>; Spears, Brian <BRIAN.SPEARS@sanjoseca.gov>; Brent T. Calhoun <BCalhoun@vbgov.com>; Campbell, Judson <campbellj@pd.sandiego.gov>; Leland Strickland <Leland.Strickland@arlingtontx.gov>; Aguilar Jr., Armando (Assistant Chief) <0056@miami-police.org>
Subject: Re: UPDATE 10 - ICG Thread Summary - Protests Related to Minneapolis OIS

CAUTION: This email originated from an **External Source**. Please **use caution** before opening attachments, clicking links, or responding to this email. **Do not sign-in with your LVMPD account credentials.**

Boston Update,
Three scheduled events took place last night in Boston, all of which had very small numbers in attendance and ended peacefully. One event blocked traffic in front of Police Headquarters and disrupted traffic along the route it marched. Some bad

weather rolled through, to include rain and lightning, which may have impacted both the number of people in attendance and the duration of the events (all concluded before 8:00 PM, which is unusual). The next social justice-related event scheduled in the city is a rally and march on Saturday evening, 6PM at Boston Common. NFI.

Dave

On Thu, Apr 22, 2021 at 8:33 AM Sgt Eric Schlapia (OPD) <Eric.Schlapia@cityofomaha.org> wrote:

> Good morning all,
>
> There is a scheduled "Stop the Violence" protest/rally today at one of our busiest intersections in our city. The organizer contacted our Police Information Office to notify us. He wants it to be peaceful but was concerned it might "pop off" as the day goes on. He was wanting officers at the event in case things get "rough".
>
> Eric
>
> *Sgt Eric Schlapia #1569*
> *Intelligence Squad*
> *Omaha Police Dept.*
> *402-444-4382*
> *Eric.Schlapia@cityofomaha.org*
>
> On Wed, Apr 21, 2021 at 6:16 PM Lamond, Shane (MPD) <shane.lamond@dc.gov> wrote:
>
> > Good Evening,
> >
> > Washington, DC currently has a vigil for Ma'Khia Bryant. Approx. 50-60 demonstrators in BLM Plaza at this time. All peaceful.

<image001.jpg>
Shane B. Lamond
Lieutenant, Intelligence Branch
Homeland Security Bureau
D.C. Metropolitan Police Department
[redacted]
Email: shane.lamond@dc.gov

Sent from my iPhone

On Apr 21, 2021, at 6:47 PM, Carroll, Thomas (Major) <0856@miami-police.org> wrote:

CAUTION: This email originated from outside of the DC Government. Do not click on links or open attachments unless you recognize the sender and know that the content is safe. If you believe that this email is suspicious, please forward to phishing@dc.gov for additional analysis by OCTO Security Operations Center (SOC).

Good evening,

There is a scheduled demonstration in downtown Miami, **JUSTICE FOR MA'KHIA BRYANT.** Promoters are stating wear dark clothing, bring a sign/pots & pans.

Date- Saturday April 24th 2021
Time-1700hrs
Location- Torch of Friendship (401 Biscayne Boulevard)

Major Thomas L.

Carroll
Section Commander
Special Investigations
Section
0856@miami-
police.org
305-603-6771

From: David Kowalski
<33157@lapd.online>
Sent: Wednesday, April 21,
2021 2:56 PM
To: Daniel Monk
<DMonk@pd.cityofsacramento.org>;
Hall, Covey E. - DPD
Lieutenant
<Covey.Hall@denvergov.org>;
Dori Koren
<D9007K@LVMPD.COM>;
1032@yrp.ca; Fernandez,
Francisco (Major)
<1921@miami-police.org>;
Sarria, Roman (Lt.)
<6259@miami-police.org>;
756@yrp.ca; 799@YRP.CA;
agcoonce@SLMPD.ORG;
APalmer@mdpd.com;
arthur.fortune@austintexas.gov;
arutledge@cmpd.org;
ATMears@dekalbcountyga.gov;
barry.dolan@peelpolice.ca;
Mull, Brenton S.
<BMull@columbuspolice.org>;
Bardua, Bridget
<Bridget.Bardua@cincinnati-
oh.gov>; Safris, Brian
<BSafris@wichita.gov>;
bstojs@milwaukee.gov;
bwfeig@slmpd.org; Cary
Underwood
<C8656U@LVMPD.COM>;

CartrightC@ottawapolice.ca; ccroly@pdcn.org; Gatiglio, Cynthia <cgatigl@lasd.org>; Charles Wilson <charles.wilson@pd.boston.gov>; christopher.king@jaxsheriff.org; Roberts, Clint <croberts@cityoftulsa.org>; CRPrice@co.pg.md.us; Allen, David M <David.Allen2@louisvilleky.gov>; David Carabin <david.carabin@pd.boston.gov>; devin.laforce@edmontonpolice.ca; diazo@ci.newark.nj.us; djrichards@bpdny.org; dlarsen@cityoftulsa.org; don.tuten@jaxsheriff.org; douglas.bell@nashville.gov; dross@pdcn.org; Hernandez, Eduardo A. <EAHernan@lasd.org>; Goodwin, Eric <Eric.Goodwin@raleighnc.gov>; Holmes, Eric <eric.holmes@pittsburghpa.gov>; Sgt Eric Schlapia (OPD) <Eric.Schlapia@cityofomaha.org>; Erik Herzog <Erik.Herzog@longbeach.gov>; gcollins@cmpd.org; ggallozz@auroragov.org; ggiambruno@pdcn.org; Hpretel@clevelandohio.gov; isabelle.billette@spvm.qc.ca; Jagramaglia@bpdny.org; Bebry, James <James.Bebry@suffolkcountyny.gov>; james.glass@sanantonio.gov; Samuel, Jason B <jason.samuel@okc.gov>; Bello, Joel <jbello@mdpd.com>; jefferson.keck@fortworthtexas.gov; James F. Scott

<jfscott@nola.gov>;
Jim.Lowery@arlingtontx.gov;
jjhellmo@lasd.org;
Jon.papaleo@fresno.gov;
jsclayborn-
muldrow@slmpd.org;
kari.thompson@kcpd.org;
Campbell, Kenneth
<Kenneth.Campbell@HoustonPolice.Org>;
Jones, Kathryn C.
<KJones@oaklandca.gov>;
levalleyd711@detroitmi.gov;
ljsierra@mdpd.com;
louis.perez@kcpd.org; Mark
Timpf
<Mark.Timpf@tucsonaz.gov>;
Matthew J Ochiuzzo
<Matthew.Ochiuzzo@cityoforlando.net>;
Matthew J Ochiuzzo
<Matthew.Ochiuzzo@cityoforlando.net>;
Thomas, Matthew C.
<Matthew.Thomas2@indy.gov>;
Alexander, Michael (MNPD)
<michael.alexander@nashville.gov>;
michael.brown@sanantonio.gov;
Michael.dvorak@mesaaz.gov;
Hardy, Deputy Chief Michael-
mem
<Michael.Hardy@memphistn.gov>;
MichaelP.davis@houstonpolice.org;
mike.brogdon@fresno.gov;
mitch.fuhrer@nashville.gov;
Rainsford, Nicholas (POL)
<Nicholas.Rainsford@sfgov.org>;
norman.english@peelpolice.ca;
paul.mcdonagh@seattle.gov;
paul.messier@sanjoseca.gov;
Peter.Code@torontopolice.on.ca;
Simpson, Peter
<Peter.Simpson@portlandoregon.gov>;
HEARD, Philip
<Phil.HEARD@vpd.ca>;
pol3124@calgarypolice.ca;
Hallahan, Ryan
<rhallahan@pd.sandiego.gov>;

richard.blasioli@tampagov.net;
rjnunez@mdpd.com;
robert.montalvo@houstonpolice.org;
robert.morris@baltimorepolice.org;
Robert.Rash@mesaaz.gov;
robert.vanhorn@cincinnati-oh.gov;
ronald.manzo@fairfaxcounty.gov;
Sagle, Robert <RSagle@columbuspolice.org>;
ryan.lebaron@longbeach.gov;
Sadams@vbgov.com;
Gerlicher, Scott <Scott.Gerlicher@minneapolismn.gov>;
Lamond, Shane (MPD) <shane.lamond@dc.gov>;
snorris@cabq.gov;
sstuart@mdpd.com;
TalamantesH@elpasotexas.gov;
terrence.rhodes@dpd.ci.dallas.tx.us;
GALATI, THOMAS <Thomas.Galati@nypd.org>;
Mitchell, Todd (Police) <Todd.Mitchell@slcgov.com>;
ARIC TOSQUI 040 <TOSQUIA040@detroitmi.gov>;
Victor.Szydlowski@louisvilleky.gov;
wally.hebeish@longbeach.gov;
Walter E Smith <Walter.E.Smith@Phila.gov>;
warren.jensen@montgomerycountymd.gov;
Wes J. Fischer <wfischer@baltimorecountymd.gov>;
Burke, William <William.Burke@SUFFOLKCOUNTYNY.GOV>;
William F Wickers <William.Wickers@phoenix.gov>;
wricker@atlantaga.gov;
eyamane@honolulu.gov;
Laura Cooper <cooper@majorcitieschiefs.com>;
Patricia Williams <patricia@majorcitieschiefs.com>;
Jason Olin <jason@majorcitieschiefs.com>;

Monica Alnes
<M17311A@LVMPD.COM>;
Andrew Walsh
<A5994W@LVMPD.COM>;
Dermot.Coughlan@peelpolice.ca;
gregory.westover@phoenix.gov;
Poppe, Chris
<cpoppe@auroragov.org>;
Heidohrn, Scott (POL)
<Scott.Heidohrn@sfgov.org>;
Dermot.Coughlan@peelpolice.ca;
McMillan, Dale
<DMcMillan@winnipeg.ca>;
Duane.deVries@chicagopolice.org;
Sasha Larkin
<S6234L@LVMPD.COM>;
guillermo.rivera@dc.gov;
eyamane@honolulu.gov;
Jason Evans
<Jason.Evans@longbeach.gov>;
Picerno, Nick
<Nick.Picerno@montgomerycountymd.gov>;
Jimenez, Paul C. - DPD
SP1017 Commander
<Paul.Jimenez@denvergov.org>;
Spears, Brian
<BRIAN.SPEARS@sanjoseca.gov>;
Brent T. Calhoun
<BCalhoun@vbgov.com>;
Heidohrn, Scott (POL)
<Scott.Heidohrn@sfgov.org>;
Campbell, Judson
<campbellj@pd.sandiego.gov>;
Leland Strickland
<Leland.Strickland@arlingtontx.gov>;
Carroll, Thomas (Major)
<0856@miami-police.org>;
Aguilar Jr., Armando
(Assistant Chief)
<0056@miami-police.org>
Subject: RE: UPDATE 10 - ICG
Thread Summary - Protests
Related to Minneapolis OIS

[EXTERNAL EMAIL]

Caution: This is an email from an external source. Do not click links or open attachments unless you recognize the sender and know the content is safe.

Intelligence Commanders,

NYPD Sentry is currently tracking reports of an officer involved shooting incident in Elizabeth City, North Carolina. (1 hour south of Norfolk, VA)

The Pasquotank County Sheriff's Office (PCSO) was executing a search warrant within the confines of the city.

PCSO is stating that during the course of an execution of the warrant, the subject of the warrant, Andrew BROWN (M/B/40's), was shot and killed by police. No additional details were provided.

Open source social media posts are stating that the subject was unarmed, "got into his car and started to drive away" and was subsequently shot by police.

Additional information will be forthcoming.

Commander David J. Kowalski
Assistant Commanding Officer

Counter Terrorism Special
Operations Bureau
Los Angeles Police
Department
(213) 486-0141

From: Daniel Monk
<DMonk@pd.cityofsacramento.org>
Sent: Wednesday, April 21,
2021 8:55 AM
To: Hall, Covey E. - DPD
Lieutenant
<Covey.Hall@denvergov.org>;
Dori Koren
<D9007K@LVMPD.COM>;
1032@yrp.ca; 1921@miami-
police.org; David Kowalski
<33157@lapd.online>;
6259@miami-police.org;
756@yrp.ca; 799@YRP.CA;
agcoonce@SLMPD.ORG;
APalmer@mdpd.com;
arthur.fortune@austintexas.gov;
arutledge@cmpd.org;
ATMears@dekalbcountyga.gov;
barry.dolan@peelpolice.ca;
Mull, Brenton S.
<BMull@columbuspolice.org>;
Bardua, Bridget
<Bridget.Bardua@cincinnati-
oh.gov>; Safris, Brian
<BSafris@wichita.gov>;
bstojs@milwaukee.gov;
bwfeig@slmpd.org; Cary
Underwood
<C8656U@LVMPD.COM>;
CartrightC@ottawapolice.ca;
ccroly@pdcn.org; Gatiglio,
Cynthia <cgatigl@lasd.org>;
Charles Wilson
<charles.wilson@pd.boston.gov>;
christopher.king@jaxsheriff.org;
Roberts, Clint
<croberts@cityoftulsa.org>;
CRPrice@co.pg.md.us; Allen,

David M
<David.Allen2@louisvilleky.gov>;
David Carabin
<david.carabin@pd.boston.gov>;
devin.laforce@edmontonpolice.ca;
diazo@ci.newark.nj.us;
djrichards@bpdny.org;
dlarsen@cityoftulsa.org;
don.tuten@jaxsheriff.org;
douglas.bell@nashville.gov;
dross@pdcn.org; Hernandez,
Eduardo A.
<EAHernan@lasd.org>;
Goodwin, Eric
<Eric.Goodwin@raleighnc.gov>;
Holmes, Eric
<eric.holmes@pittsburghpa.gov>;
Sgt Eric Schlapia (OPD)
<Eric.Schlapia@cityofomaha.org>;
Erik Herzog
<Erik.Herzog@longbeach.gov>;
gcollins@cmpd.org;
ggallozz@auroragov.org;
ggiambruno@pdcn.org;
Hpretel@clevelandohio.gov;
isabelle.billette@spvm.qc.ca;
Jagramaglia@bpdny.org;
Bebry, James
<James.Bebry@suffolkcountyny.gov>;
james.glass@sanantonio.gov;
Samuel, Jason B
<jason.samuel@okc.gov>;
Bello, Joel
<jbello@mdpd.com>;
jefferson.keck@fortworthtexas.gov;
James F. Scott
<jfscott@nola.gov>;
Jim.Lowery@arlingtontx.gov;
jjhellmo@lasd.org;
Jon.papaleo@fresno.gov;
jsclayborn-
muldrow@slmpd.org;
kari.thompson@kcpd.org;
Campbell, Kenneth
<Kenneth.Campbell@HoustonPolice.Org>;

Jones, Kathryn C.
<KJones@oaklandca.gov>;
levalleyd711@detroitmi.gov;
ljsierra@mdpd.com;
louis.perez@kcpd.org; Mark
Timpf
<Mark.Timpf@tucsonaz.gov>;
Matthew J Ochiuzzo
<Matthew.Ochiuzzo@cityoforlando.net>;
Matthew J Ochiuzzo
<Matthew.Ochiuzzo@cityoforlando.net>;
Thomas, Matthew C.
<Matthew.Thomas2@indy.gov>;
Alexander, Michael (MNPD)
<michael.alexander@nashville.gov>;
michael.brown@sanantonio.gov;
Michael.dvorak@mesaaz.gov;
Hardy, Deputy Chief Michael-
mem
<Michael.Hardy@memphistn.gov>;
MichaelP.davis@houstonpolice.org;
mike.brogdon@fresno.gov;
mitch.fuhrer@nashville.gov;
Rainsford, Nicholas (POL)
<Nicholas.Rainsford@sfgov.org>;
norman.english@peelpolice.ca;
paul.mcdonagh@seattle.gov;
paul.messier@sanjoseca.gov;
Peter.Code@torontopolice.on.ca;
Simpson, Peter
<Peter.Simpson@portlandoregon.gov>;
HEARD, Philip
<Phil.HEARD@vpd.ca>;
pol3124@calgarypolice.ca;
Hallahan, Ryan
<rhallahan@pd.sandiego.gov>;
richard.blasioli@tampagov.net;
rjnunez@mdpd.com;
robert.montalvo@houstonpolice.org;
robert.morris@baltimorepolice.org;
Robert.Rash@mesaaz.gov;
robert.vanhorn@cincinnati-
oh.gov;
ronald.manzo@fairfaxcounty.gov;
Sagle, Robert

<RSagle@columbuspolice.org>;
ryan.lebaron@longbeach.gov;
Sadams@vbgov.com;
Gerlicher, Scott
<Scott.Gerlicher@minneapolismn.gov>;
Lamond, Shane (MPD)
<shane.lamond@dc.gov>;
snorris@cabq.gov;
sstuart@mdpd.com;
TalamantesH@elpasotexas.gov;
terrence.rhodes@dpd.ci.dallas.tx.us;
GALATI, THOMAS
<Thomas.Galati@nypd.org>;
Mitchell, Todd (Police)
<Todd.Mitchell@slcgov.com>;
ARIC TOSQUI 040
<TOSQUIA040@detroitmi.gov>;
Victor.Szydlowski@louisvilleky.gov;
wally.hebeish@longbeach.gov;
Walter E Smith
<Walter.E.Smith@Phila.gov>;
warren.jensen@montgomerycountymd.gov;
Wes J. Fischer
<wfischer@baltimorecountymd.gov>;
Burke, William
<William.Burke@SUFFOLKCOUNTYNY.GOV>;
William F Wickers
<William.Wickers@phoenix.gov>;
wricker@atlantaga.gov;
eyamane@honolulu.gov;
Laura Cooper
<cooper@majorcitieschiefs.com>;
Patricia Williams
<patricia@majorcitieschiefs.com>;
Jason Olin
<jason@majorcitieschiefs.com>;
Monica Alnes
<M17311A@LVMPD.COM>;
Andrew Walsh
<A5994W@LVMPD.COM>;
Dermot.Coughlan@peelpolice.ca;
gregory.westover@phoenix.gov;
Poppe, Chris
<cpoppe@auroragov.org>;
Heidohrn, Scott (POL)

<Scott.Heidohrn@sfgov.org>;
Dermot.Coughlan@peelpolice.ca;
McMillan, Dale
<DMcMillan@winnipeg.ca>;
Duane.deVries@chicagopolice.org;
Sasha Larkin
<S6234L@LVMPD.COM>;
guillermo.rivera@dc.gov;
eyamane@honolulu.gov;
Jason Evans
<Jason.Evans@longbeach.gov>;
Picerno, Nick
<Nick.Picerno@montgomerycountymd.gov>;
Jimenez, Paul C. - DPD
SP1017 Commander
<Paul.Jimenez@denvergov.org>;
Spears, Brian
<BRIAN.SPEARS@sanjoseca.gov>;
Brent T. Calhoun
<BCalhoun@vbgov.com>;
Heidohrn, Scott (POL)
<Scott.Heidohrn@sfgov.org>;
Campbell, Judson
<campbellj@pd.sandiego.gov>;
Leland Strickland
<Leland.Strickland@arlingtontx.gov>;
Carroll, Thomas (Major)
<0856@miami-police.org>;
Aguilar Jr., Armando
(Assistant Chief)
<0056@miami-police.org>
Subject: RE: UPDATE 10 - ICG
Thread Summary - Protests
Related to Minneapolis OIS

ATTENTION: This email originated outside of LAPD. Do not click on links or open attachments unless you recognize the sender and know the content is safe.

Good Morning-

Sacramento had a peaceful gathering at Chavez Park that had no issues. Additionally a march was organized in West Sacramento that was intended to march into downtown Sacramento, but the group dispersed prior to it taking place.

Thanks
Dan

From: Hall, Covey E. - DPD Lieutenant <Covey.Hall@denvergov.org>
Sent: Wednesday, April 21, 2021 8:10 AM
To: Dori Koren <D9007K@LVMPD.COM>; 1032@yrp.ca; 1921@miami-police.org; David Kowalski <33157@lapd.online>; 6259@miami-police.org; 756@yrp.ca; 799@YRP.CA; agcoonce@SLMPD.ORG; APalmer@mdpd.com; arthur.fortune@austintexas.gov; arutledge@cmpd.org; ATMears@dekalbcountyga.gov; barry.dolan@peelpolice.ca; Mull, Brenton S. <BMull@columbuspolice.org>; Bardua, Bridget <Bridget.Bardua@cincinnati-oh.gov>; Safris, Brian <BSafris@wichita.gov>; bstojs@milwaukee.gov; bwfeig@slmpd.org; Cary Underwood <C8656U@LVMPD.COM>; CartrightC@ottawapolice.ca; ccroly@pdcn.org; Gatiglio, Cynthia <cgatigl@lasd.org>; Charles Wilson

<charles.wilson@pd.boston.gov>;
christopher.king@jaxsheriff.org;
Roberts, Clint
<croberts@cityoftulsa.org>;
CRPrice@co.pg.md.us; Allen,
David M
<David.Allen2@louisvilleky.gov>;
David Carabin
<david.carabin@pd.boston.gov>;
devin.laforce@edmontonpolice.ca;
diazo@ci.newark.nj.us;
djrichards@bpdny.org;
dlarsen@cityoftulsa.org;
Daniel Monk
<DMonk@pd.cityofsacramento.org>;
don.tuten@jaxsheriff.org;
douglas.bell@nashville.gov;
dross@pdcn.org; Hernandez,
Eduardo A.
<EAHernan@lasd.org>;
Goodwin, Eric
<Eric.Goodwin@raleighnc.gov>;
Holmes, Eric
<eric.holmes@pittsburghpa.gov>;
Sgt Eric Schlapia (OPD)
<Eric.Schlapia@cityofomaha.org>;
Erik Herzog
<Erik.Herzog@longbeach.gov>;
gcollins@cmpd.org;
ggallozz@auroragov.org;
ggiambruno@pdcn.org;
Hpretel@clevelandohio.gov;
isabelle.billette@spvm.qc.ca;
Jagramaglia@bpdny.org;
Bebry, James
<James.Bebry@suffolkcountyny.gov>;
james.glass@sanantonio.gov;
Samuel, Jason B
<jason.samuel@okc.gov>;
Bello, Joel
<jbello@mdpd.com>;
jefferson.keck@fortworthtexas.gov;
James F. Scott
<jfscott@nola.gov>;
Jim.Lowery@arlingtontx.gov;

jjhellmo@lasd.org;
Jon.papaleo@fresno.gov;
jsclayborn-
muldrow@slmpd.org;
kari.thompson@kcpd.org;
Campbell, Kenneth
<Kenneth.Campbell@HoustonPolice.Org>;
Jones, Kathryn C.
<KJones@oaklandca.gov>;
levalleyd711@detroitmi.gov;
ljsierra@mdpd.com;
louis.perez@kcpd.org; Mark
Timpf
<Mark.Timpf@tucsonaz.gov>;
Matthew J Ochiuzzo
<Matthew.Ochiuzzo@cityoforlando.net>;
Matthew J Ochiuzzo
<Matthew.Ochiuzzo@cityoforlando.net>;
Thomas, Matthew C.
<Matthew.Thomas2@indy.gov>;
Alexander, Michael (MNPD)
<michael.alexander@nashville.gov>;
michael.brown@sanantonio.gov;
Michael.dvorak@mesaaz.gov;
Hardy, Deputy Chief Michael-
mem
<Michael.Hardy@memphistn.gov>;
MichaelP.davis@houstonpolice.org;
mike.brogdon@fresno.gov;
mitch.fuhrer@nashville.gov;
Rainsford, Nicholas (POL)
<Nicholas.Rainsford@sfgov.org>;
norman.english@peelpolice.ca;
paul.mcdonagh@seattle.gov;
paul.messier@sanjoseca.gov;
Peter.Code@torontopolice.on.ca;
Simpson, Peter
<Peter.Simpson@portlandoregon.gov>;
HEARD, Philip
<Phil.HEARD@vpd.ca>;
pol3124@calgarypolice.ca;
Hallahan, Ryan
<rhallahan@pd.sandiego.gov>;
richard.blasioli@tampagov.net;
rjnunez@mdpd.com;

robert.montalvo@houstonpolice.org;
robert.morris@baltimorepolice.org;
Robert.Rash@mesaaz.gov;
robert.vanhorn@cincinnati-oh.gov;
ronald.manzo@fairfaxcounty.gov;
Sagle, Robert <RSagle@columbuspolice.org>;
ryan.lebaron@longbeach.gov;
Sadams@vbgov.com;
Gerlicher, Scott <Scott.Gerlicher@minneapolismn.gov>;
Lamond, Shane (MPD) <shane.lamond@dc.gov>;
snorris@cabq.gov;
sstuart@mdpd.com;
TalamantesH@elpasotexas.gov;
terrence.rhodes@dpd.ci.dallas.tx.us;
GALATI, THOMAS <Thomas.Galati@nypd.org>;
Mitchell, Todd (Police) <Todd.Mitchell@slcgov.com>;
ARIC TOSQUI 040 <TOSQUIA040@detroitmi.gov>;
Victor.Szydlowski@louisvilleky.gov;
wally.hebeish@longbeach.gov;
Walter E Smith <Walter.E.Smith@Phila.gov>;
warren.jensen@montgomerycountymd.gov;
Wes J. Fischer <wfischer@baltimorecountymd.gov>;
Burke, William <William.Burke@SUFFOLKCOUNTYNY.GOV>;
William F Wickers <William.Wickers@phoenix.gov>;
wricker@atlantaga.gov;
eyamane@honolulu.gov;
Laura Cooper <cooper@majorcitieschiefs.com>;
Patricia Williams <patricia@majorcitieschiefs.com>;
Jason Olin <jason@majorcitieschiefs.com>;
Monica Alnes <M17311A@LVMPD.COM>;

Andrew Walsh
<A5994W@LVMPD.COM>;
Dermot.Coughlan@peelpolice.ca;
gregory.westover@phoenix.gov;
Poppe, Chris
<cpoppe@auroragov.org>;
Heidohrn, Scott (POL)
<Scott.Heidohrn@sfgov.org>;
Dermot.Coughlan@peelpolice.ca;
McMillan, Dale
<DMcMillan@winnipeg.ca>;
Duane.deVries@chicagopolice.org;
Sasha Larkin
<S6234L@LVMPD.COM>;
guillermo.rivera@dc.gov;
eyamane@honolulu.gov;
Jason Evans
<Jason.Evans@longbeach.gov>;
Picerno, Nick
<Nick.Picerno@montgomerycountymd.gov>;
Jimenez, Paul C. - DPD
SP1017 Commander
<Paul.Jimenez@denvergov.org>;
Spears, Brian
<BRIAN.SPEARS@sanjoseca.gov>;
Brent T. Calhoun
<BCalhoun@vbgov.com>;
Heidohrn, Scott (POL)
<Scott.Heidohrn@sfgov.org>;
Campbell, Judson
<campbellj@pd.sandiego.gov>;
Leland Strickland
<Leland.Strickland@arlingtontx.gov>;
Carroll, Thomas (Major)
<0856@miami-police.org>;
Aguilar Jr., Armando
(Assistant Chief)
<0056@miami-police.org>
Subject: RE: UPDATE 10 - ICG
Thread Summary - Protests
Related to Minneapolis OIS

Denver, CO: 4-20-21

- 50 demonstrators
  assembled at State

Capitol
    - Small Security detail accompanying demonstrators
    - Security detail clad in tac vest, helmets, and have coms
    - Counter surveillance group riding on bikes and assisting in blocking traffic
- Currently marched to our nearby Police Substation
    - Chanting along fence line of Police Substation
    - Blocked traffic while marching in street
- So far peaceful
    - No criminal activity

From: Dori Koren <D9007K@LVMPD.COM>
Sent: Tuesday, April 20, 2021 6:11 PM
To: 1032@yrp.ca; 1921@miami-police.org; David Kowalski <33157@lapd.online>; 6259@miami-police.org; 756@yrp.ca; 799@YRP.CA; agcoonce@SLMPD.ORG; APalmer@mdpd.com; arthur.fortune@austintexas.gov; arutledge@cmpd.org; ATMears@dekalbcountyga.gov;

barry.dolan@peelpolice.ca; Mull, Brenton S. <BMull@columbuspolice.org>; Bardua, Bridget <Bridget.Bardua@cincinnati-oh.gov>; Safris, Brian <BSafris@wichita.gov>; bstojs@milwaukee.gov; bwfeig@slmpd.org; Cary Underwood <C8656U@LVMPD.COM>; CartrightC@ottawapolice.ca; ccroly@pdcn.org; Gatiglio, Cynthia <cgatigl@lasd.org>; Charles Wilson <charles.wilson@pd.boston.gov>; christopher.king@jaxsheriff.org; Hall, Covey E. - DPD Lieutenant <Covey.Hall@denvergov.org>; Roberts, Clint <croberts@cityoftulsa.org>; CRPrice@co.pg.md.us; Allen, David M <David.Allen2@louisvilleky.gov>; David Carabin <david.carabin@pd.boston.gov>; devin.laforce@edmontonpolice.ca; diazo@ci.newark.nj.us; djrichards@bpdny.org; dlarsen@cityoftulsa.org; Daniel Monk <DMonk@pd.cityofsacramento.org>; don.tuten@jaxsheriff.org; douglas.bell@nashville.gov; dross@pdcn.org; Hernandez, Eduardo A. <EAHernan@lasd.org>; Goodwin, Eric <Eric.Goodwin@raleighnc.gov>; Holmes, Eric <eric.holmes@pittsburghpa.gov>; Sgt Eric Schlapia (OPD) <Eric.Schlapia@cityofomaha.org>; Erik Herzog

<Erik.Herzog@longbeach.gov>;
gcollins@cmpd.org;
ggallozz@auroragov.org;
ggiambruno@pdcn.org;
Hpretel@clevelandohio.gov;
isabelle.billette@spvm.qc.ca;
Jagramaglia@bpdny.org;
Bebry, James
<James.Bebry@suffolkcountyny.gov>;
james.glass@sanantonio.gov;
Samuel, Jason B
<jason.samuel@okc.gov>;
Bello, Joel
<jbello@mdpd.com>;
jefferson.keck@fortworthtexas.gov;
James F. Scott
<jfscott@nola.gov>;
Jim.Lowery@arlingtontx.gov;
jjhellmo@lasd.org;
Jon.papaleo@fresno.gov;
jsclayborn-
muldrow@slmpd.org;
kari.thompson@kcpd.org;
Campbell, Kenneth
<Kenneth.Campbell@HoustonPolice.Org>;
Jones, Kathryn C.
<KJones@oaklandca.gov>;
levalleyd711@detroitmi.gov;
ljsierra@mdpd.com;
louis.perez@kcpd.org; Mark
Timpf
<Mark.Timpf@tucsonaz.gov>;
Matthew J Ochiuzzo
<Matthew.Ochiuzzo@cityoforlando.net>;
Matthew J Ochiuzzo
<Matthew.Ochiuzzo@cityoforlando.net>;
Thomas, Matthew C.
<Matthew.Thomas2@indy.gov>;
Alexander, Michael (MNPD)
<michael.alexander@nashville.gov>;
michael.brown@sanantonio.gov;
Michael.dvorak@mesaaz.gov;
Hardy, Deputy Chief Michael-
mem
<Michael.Hardy@memphistn.gov>;

MichaelP.davis@houstonpolice.org;
mike.brogdon@fresno.gov;
mitch.fuhrer@nashville.gov;
Rainsford, Nicholas (POL)
<Nicholas.Rainsford@sfgov.org>;
norman.english@peelpolice.ca;
paul.mcdonagh@seattle.gov;
paul.messier@sanjoseca.gov;
Peter.Code@torontopolice.on.ca;
Simpson, Peter
<Peter.Simpson@portlandoregon.gov>;
HEARD, Philip
<Phil.HEARD@vpd.ca>;
pol3124@calgarypolice.ca;
Hallahan, Ryan
<rhallahan@pd.sandiego.gov>;
richard.blasioli@tampagov.net;
rjnunez@mdpd.com;
robert.montalvo@houstonpolice.org;
robert.morris@baltimorepolice.org;
Robert.Rash@mesaaz.gov;
robert.vanhorn@cincinnati-
oh.gov;
ronald.manzo@fairfaxcounty.gov;
Sagle, Robert
<RSagle@columbuspolice.org>;
ryan.lebaron@longbeach.gov;
Sadams@vbgov.com;
Gerlicher, Scott
<Scott.Gerlicher@minneapolismn.gov>;
Lamond, Shane (MPD)
<shane.lamond@dc.gov>;
snorris@cabq.gov;
sstuart@mdpd.com;
TalamantesH@elpasotexas.gov;
terrence.rhodes@dpd.ci.dallas.tx.us;
GALATI, THOMAS
<Thomas.Galati@nypd.org>;
Mitchell, Todd (Police)
<Todd.Mitchell@slcgov.com>;
ARIC TOSQUI 040
<TOSQUIA040@detroitmi.gov>;
Victor.Szydlowski@louisvilleky.gov;
wally.hebeish@longbeach.gov;
Walter E Smith

<Walter.E.Smith@Phila.gov>;
warren.jensen@montgomerycountymd.gov;
Wes J. Fischer
<wfischer@baltimorecountymd.gov>;
Burke, William
<William.Burke@SUFFOLKCOUNTYNY.GOV>;
William F Wickers
<William.Wickers@phoenix.gov>;
wricker@atlantaga.gov;
eyamane@honolulu.gov;
Laura Cooper
<cooper@majorcitieschiefs.com>;
Patricia Williams
<patricia@majorcitieschiefs.com>;
Jason Olin
<jason@majorcitieschiefs.com>;
Monica Alnes
<M17311A@LVMPD.COM>;
Andrew Walsh
<A5994W@LVMPD.COM>;
Dermot.Coughlan@peelpolice.ca;
gregory.westover@phoenix.gov;
Poppe, Chris
<cpoppe@auroragov.org>;
Heidohrn, Scott (POL)
<Scott.Heidohrn@sfgov.org>;
Dermot.Coughlan@peelpolice.ca;
McMillan, Dale
<DMcMillan@winnipeg.ca>;
Duane.deVries@chicagopolice.org;
Sasha Larkin
<S6234L@LVMPD.COM>;
guillermo.rivera@dc.gov;
eyamane@honolulu.gov;
Jason Evans
<Jason.Evans@longbeach.gov>;
Picerno, Nick
<Nick.Picerno@montgomerycountymd.gov>;
Jimenez, Paul C. - DPD
SP1017 Commander
<Paul.Jimenez@denvergov.org>;
Spears, Brian
<BRIAN.SPEARS@sanjoseca.gov>;
Brent T. Calhoun
<BCalhoun@vbgov.com>;

Heidohrn, Scott (POL) <Scott.Heidohrn@sfgov.org>; Campbell, Judson <campbellj@pd.sandiego.gov>; Leland Strickland <Leland.Strickland@arlingtontx.gov>; Carroll, Thomas (Major) <0856@miami-police.org>; Aguilar Jr., Armando (Assistant Chief) <0056@miami-police.org>
Subject: [EXTERNAL] UPDATE 10 - ICG Thread Summary - Protests Related to Minneapolis OIS

Law Enforcement Sensitive / Not for Public Dissemination

MCCA Intel Commanders,
Below is **UPDATE 10** of real-time information from our MCCA ICG Network. New information is in red text and significant updates are noted with a double asterisk **. An updated forecast of reported protest-related events is also attached.

MCCA Intel Commanders Group - Protest and Civil Unrest Thread - Update 10 - 04/20/21 1715 Hours

04/20/2021:

- **Detroit – 5:05PM (PST):** Detroit had a peaceful rally with approximately 50 participants. The event has ended

without incident.

- **Tucson – 4:13PM (PST):** They are monitoring the situation in Tucson through social media and on the ground assets, but nothing is showing up yet.
- **Cincinnati – 4:11PM (PST):** Cincinnati currently has about 50 people gathered in front of the Courthouse for a demonstration, "Hit the Streets for George Floyd". No issues thus far.
- **Las Vegas – 4:10PM (PST):** There is a planned march and vigil scheduled outside the Venetian Resort and Casino located at 3355 S Las Vegas Blvd. The date and time of the protest is Tuesday, April 20th, 2021, at 2000 hours. Currently, the number of attendees is unknown.
- **Los Angeles – 4:07PM (PST):** Los Angeles has a group of 25 persons at the residence of the Los Angeles City Mayor. The group is

peaceful. A protest in the Valley Bureau of Los Angeles is also scheduled for this evening.

- ** **Portland – 4:05PM (PST):** They have an event tonight and tomorrow night that will likely attract criminal agitators. The flyer stated the following: “Standby Protest” on 04/20 and 04/21 at 1900 at the IJC. “Bloc Up, No Cameras, Be Water”.
- **Charlotte-Mecklenburg – 3:53PM (PST):** Charlotte has seen a call to celebrate the verdict pop up in the last hour at a park in the uptown area, approximately 2 blocks from their Headquarters building. Currently, they’re expecting 50-100 without a high likelihood of issues. The flyer shows the location at Marshall Park beginning at 1900 hours.
- **Boston – 3:52PM (PST):** There is

currently no activity in the city. Three events, each with potential to attract large crowds, are scheduled for tomorrow evening; 1630 at South Station, 1700 at State House, 1700 at Nubian Square/BPD District B2 Station.

- **Pittsburgh – 3:51PM (PST):** A group of 100 people have gathered at Freedom Corner in Pittsburgh, and they have been joined by bike marshals that are beginning to close the intersection of Centre Ave and Crawford Street.
- **Sacramento – 3:46PM (PST):** Sacramento is seeing at least two different events for tonight.
- **Louisville – 3:42PM (PST):** Louisville has a planned protest in front of an officer's house at 1900 EST. The officer was involved in use of force during the arrest of a popular protestor earlier this week.

- **Denver – 3:42PM (PST):** Denver has identified 2 events for tonight at the state capitol.
- ** **Washington, DC – 3:40PM (PST):** Washington, D.C. currently has approximately 75 individuals at Freedom Plaza for a GoGo event. BLM groups are also calling for an "emergency action" this evening but are keeping the time and location of the event private. No issues thus far. They are also seeing social media chatter about demos planned for this weekend in Washington, D.C.
- **Seattle – 3:32PM (PST):** Seattle – Just posted a few flyers for a Demonstration at Seattle Police Headquarters at 1600 Pacific Time. Another is scheduled at 1900 in a local park next to the East Precinct.
- ** **Columbus – 2:55PM (PST):** Columbus, Ohio police officers,

at 4:32pm, were dispatched to a disturbance call. Once at scene the officers reported shots fired OIS. At this time one female has been pronounced DOA.

- **Orlando – 2:36PM (PST):** Orlando, FL has a demonstration tonight at City Hall (400 S. Orange Ave.) at 2000 hours.
- **Albuquerque – 2:19PM (PST):** There is an event planned at 1830 MST on the University of New Mexico campus. This event will occur regardless of verdict. Unknown at this point how many will attend.
- **New York City – 1:57PM (PST):** The following are new protests planned for today April 20th: 1900 hours "Our Lives Matter Post Verdict rally and March" at Barclays Center Brooklyn. 1900 hours at Atlantic Ave and Fort Greene place in Brooklyn marching to Barclays. 1900 hours

"Riders for Rights Verdict ride" at the Grand Army Plaza in Brooklyn riding to Barclays Center. 1800 hours at Black Kings Union Square Park Manhattan - Rally and March. 1800 hours Abolish Park, Red Steps Times Square rally and March. The epicenter looks like it will be at Barclays Center in Brooklyn where most of the groups will March to.

- **Milwaukee – 1:13PM (PST):** The following two events are planned: April 20th at 1730 hours CDT located at 920 N Water St titled "Verdict Day: Demand Justice for George Floyd!" hosted by Milwaukee Alliance Against Racist and Political Repression". The details state the following "Even if Chauvin is convicted, there is still nothing to stop killer cops from going out and committing more crimes. We must

demand substantial change. We need to defund and control the police!". The second event is titled "March for George Floyd" planned for April 22nd at 1715 hours CDT at Sherman Park in Milwaukee.

- **Pittsburgh – 11:24AM (PST):** An "emergency rally" is planned for April 24th at 1300 hours at East Liberty Presbyterian Church titled "Free Mumia!".
- **Salt Lake City – 8:38AM (PST):** There are no relevant or significant events to report for this week. Major local activist groups have announced that on the day the Derek Chauvin verdict is released, if it is before 6pm they plan to protest that same day. If the verdict is released after 6pm they plan to protest the following day. They do plan to protest or celebrate (their words) regardless of

what the verdict is. While these announcements are from the major local groups, the department recognizes that there may be smaller, separate groups with different plans, and they are monitoring those as well.

- **Wichita – 7:40AM (PST):** We are anticipating an event tonight 4/20/2021. This has been advertised on social media as a George Floyd Protest & Car Meet. Their plan is to close a major intersection to do burnouts and protest, "like last year".
- **Long Beach – 7:18AM (PST):** On Monday, April 19, a group of 15 people gathered and peacefully marched to the Long Beach City Hall and held a peaceful rally. No issues, concerns, or criminal behavior observed during the event.
- **New York – 6:47AM (PST):** Monday was

quiet on the protest front. All though we had several small protests but no issues. Today we have several protests.

Thanks,

Dori

Dori Koren
Captain / ICG Chairman

Las Vegas Metropolitan Police Department (LVMPD) / Major Cities Chiefs Association (MCCA) Convention Center Area Command (CCAC) / Intelligence Commanders Group (ICG)
702-510-3813
D9007K@lvmpd.com

Law Enforcement Sensitive / Not for Public Dissemination

We need everyone in our community to pre-register for a vaccination appointment by going to vaccinate.dc.gov or calling 1-855-363-0333. Already vaccinated or pre-registered? Reach out to friends, family, coworkers, and neighbors and help them pre-register. Together we can save lives and end this pandemic. #DCHOPE

--

David Carabin
Assistant Chief, Bureau of Intelligence & Analysis
Director, Boston Regional Intelligence Center
Boston Police Department
Office: 617-343-4328
Email: david.carabin@pd.boston.gov

The City of Milwaukee is subject to Wisconsin Statutes related to public records. Unless otherwise exempted from the public records law, senders and receivers of City of Milwaukee e-mail should presume that e-mail is subject to release upon request, and is subject to state records retention requirements. See City of Milwaukee full e-mail disclaimer at www.milwaukee.gov/email_disclaimer

We need everyone in our community to pre-register for a vaccination appointment by going to vaccinate.dc.gov or calling 1-855-363-0333. Already vaccinated or pre-registered? Reach out to friends, family, coworkers, and neighbors and help them pre-register. Together we can save lives and end this pandemic. #DCHOPE

The information contained in this communication from the sender is confidential. It is intended solely for use by the recipient and others authorized to receive it. If you are not the recipient, you are hereby notified that any disclosure, copying, distribution or taking action in relation of the contents of this information is strictly prohibited and may be unlawful.